



**LODE CLAIM MINING MAP – CALDERA 1-5**

**Title of Document**

OFFICIAL RECORD  
AMY ELMER, RECORDER

**Affirmation Statement**



I, the undersigned hereby affirm that the attached document, including any exhibits, hereby submitted for recording **does not contain** the social security number, driver's license or identification card number, or any "Personal Information" (as defined by NRS 603A.040) of any person or persons. (Per NRS 239B.030)

Map of the CALDERA Mining Claim Group, located in Section 12, Township (T) 4S, Range (R) 68E; Section 36, T 3S, R 68E; Section 31, T 3S, R 69E; and Section 06, T 4S, R 69E, in the GENERAL and LITTLE MOUNTAIN Mining Districts, LINCOLN COUNTY, Nevada.

Located on the 16 and 17 of APRIL, 2024 by:

SYNCLINE CONSULTING, LLC  
PO Box 2360  
Kings Beach, CA 96143

Signature

Geologist/Agent  
Title

Saige Sanchez  
Print

5/18/2024  
Date

**RECORDER'S STAMP**

NRS 517.040(1) requires that a claim map be one of two sizes: either 8-1/2 by 14 inches in paper, or 24 by 36 inches in Mylar or other transparent sheet.

**Grantees address and mail tax statement:**

Syncline Consulting, LLC  
Po Box 2360  
Kings Beach, CA 96143

*Claim Map, Caldera Lode Claims - Part of  
Section 36, T 3 S, R 68 E M.D.M.,  
Lincoln County, Nevada  
Sheet 1 of 3*

35

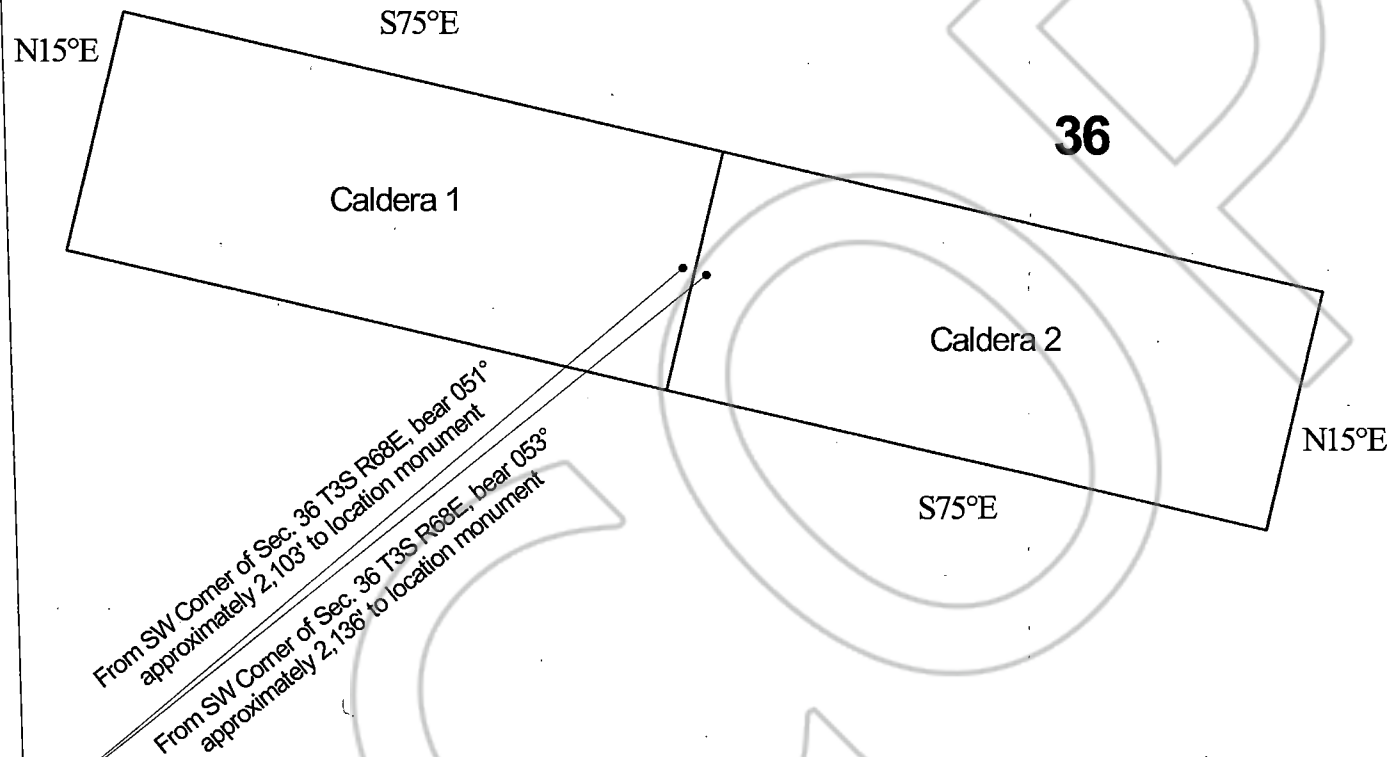

36

31

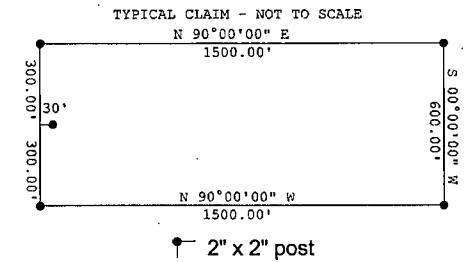
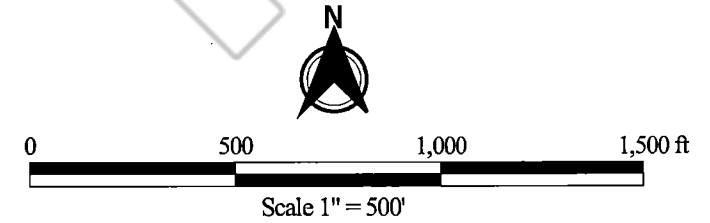

02

01

**CLAIM MAP - CALDERA CLAIMS**

*T. 3 S., R. 68 E., M.D.M.  
Lincoln County, Nevada*

*Syncline Consulting, LLC  
PO Box 2360  
Kings Beach, CA 96143*

*Date:  
05-03-2024*

*Claim Map, Caldera Lode Claims - Part of  
 Section 36, T 3 S, R 68 E M.D.M., Section 31, T 3 S, R 69 E M.D.M.,  
 Section 06, T 4 S, R 69 E M.D.M.  
 Lincoln County, Nevada  
 Sheet 2 of 3*

35

36

31

N15°E

Caldera 4

Caldera 5

N15°E

From SW Corner of Sec. 36 T3S R68E, bear 083°  
 approximately 4,572' to location monument

From SW Corner of Sec. 36 T3S R68E, bear 084°  
 approximately 4,627' to location monument

S75°E

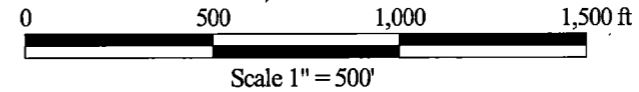
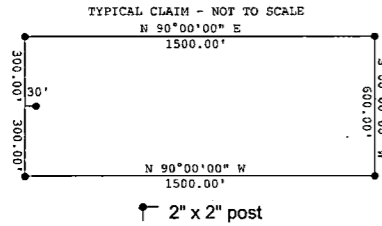

**CLAIM MAP - CALDERA CLAIMS**

*T. 3 & 4 S., R. 68 & 69 E., M.D.M.  
 Lincoln County, Nevada*

*Syncline Consulting, LLC  
 PO Box 2360  
 Kings Beach, CA 96143*

*Date:  
 05-03-2024*

01

06

Claim Map, Caldera Lode Claims - Part of  
Section 12, T 4 S, R 68 E M.D.M.,  
Lincoln County, Nevada  
Sheet 3 of 3

02

06

From NE Corner of Sec. 12, T4S R68E, bear  
S96° approximately 1,704' to location monument

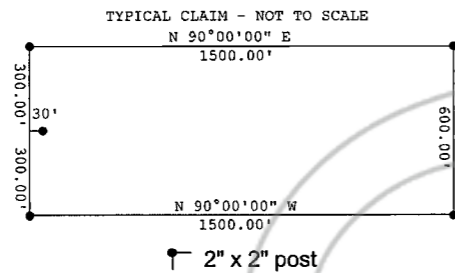
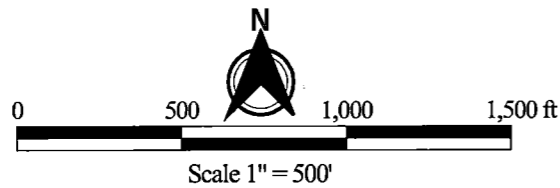

12

S15°E

N75°E

S15°E

Caldera 3

N75°E

07

11

*CLAIM MAP - CALDERA CLAIMS*

*T. 4 S., R. 68 E., M.D.M.  
Lincoln County, Nevada*

*Syncline Consulting, LLC  
PO Box 2360  
Kings Beach, CA 96143*

*Date:  
05-03-2024*