

APN: 001-331-78
R.P.T.T.: \$0.00

**After Recording, Return and
Mail Tax Statements To:**

Greg Gillitzer
PO Box 778
Pioche, NV 89043

Send Subsequent Tax Bills To:

Greg Gillitzer
PO Box 778
Pioche, NV 89043

LINCOLN COUNTY, NV **2024-166628**
RPTT:\$234.00 Rec:\$37.00
Total:\$271.00 **02/22/2024 01:45 PM**
GREG GILLITZER Pgs=4 KC



OFFICIAL RECORD
AMY ELMER, RECORDER

EXECUTOR'S DEED

THIS INDENTURE WITNESSETH THAT,

ARTHUR MICK LLOYD as the Executor appointed for the Estate of SARA ANN LLOYD, deceased, in the Seventh Judicial District in and for the County of Lincoln, State of Nevada case number PR 0100322. Further, the Executor was granted to convey the land as shown in the attached order.

FOR GOOD AND VALUABLE CONSIDERATION, the receipt of which is hereby acknowledged, does hereby CONVEY AND QUITCLAIM to:

GREG GILLITZER

Whose mailing address is PO Box 778, Pioche, NV 89043

All of the following described real estate situated in the County of Lincoln, State of Nevada:

SEE EXHIBIT "A" ATTACHED HERETO AND BY THIS REFERENCE MADE A PART HEREOF.

SUBJECT TO: the Restrictions, Conditions, Covenants, Rights, Rights of Way, and Easements that are now of record, if any.

TOGETHER with all and singular the tenements, hereditaments and appurtenances thereunto belonging or in anywise appertaining.

(SPACE INTENTIONALLY LEFT BLANK)

Dated this 8th day of February, 24, 2022.

Arthur Mick Lloyd
ARTHUR MICK LLOYD - Executor

State of Nevada
County of Lincoln

This instrument was acknowledged before me on this 8th day of February, 24, 2022,
by ARTHUR MICK LLOYD.

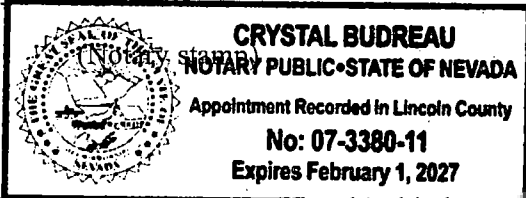

Crystal Budreau
(Signature of notarial officer)

The undersigned hereby affirm that this document submitted for recording does not contain a social security number.

Arthur Mick Lloyd
ARTHUR MICK LLOYD

EXHIBIT A

Parcel 1 of Parcel Map for Jim Vincent in the Northeast Quarter (NE 1/4) of the Southeast Quarter (SE 1/4) of Section 10, Township 1 North, Range 67 East, M.D.B. & M., recorded Nov. 17, 2003, in plat book C, page 16, as File 121254, Lincoln County, Nevada.

TAX PARCEL NUMBER: 001-331-78

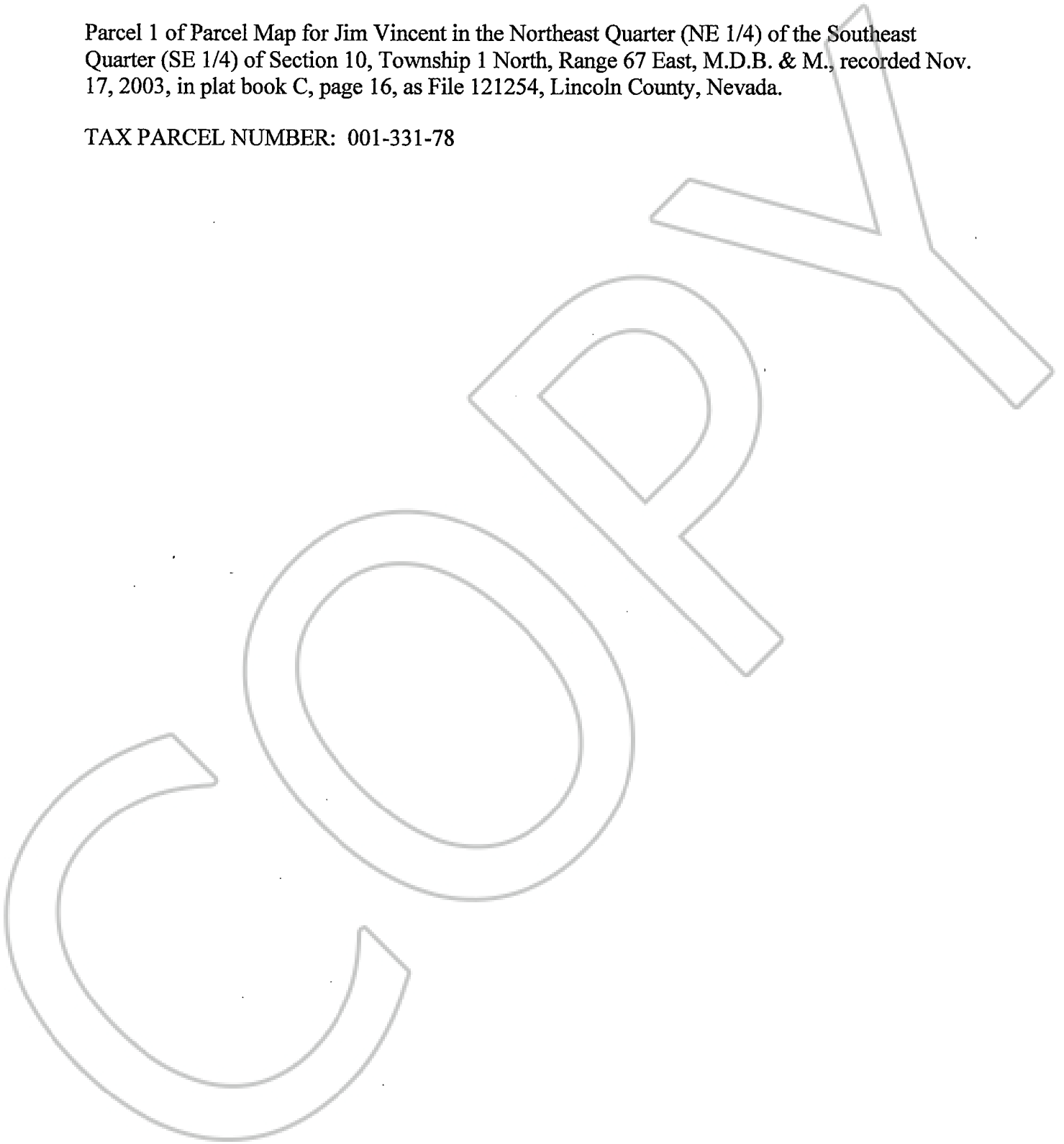

**STATE OF NEVADA
DECLARATION OF VALUE FORM**

1. Assessor Parcel Number(s):
 a. 001-331-78 _____
 b. _____
 c. _____
 d. _____

FOR RECORDER'S OPTIONAL USE ONLY	
Book: _____	Page: _____
Date of Recording: _____	
Notes: _____	

2. Type of Property:
- | | |
|--|--|
| a. <input checked="" type="checkbox"/> Vacant Land | b. <input type="checkbox"/> Single Fam. Res. |
| c. <input type="checkbox"/> Condo/Townhouse | d. <input type="checkbox"/> 2-4 Plex |
| e. <input type="checkbox"/> Apt. Bldg | f. <input type="checkbox"/> Comm'l/Ind'l |
| g. <input type="checkbox"/> Agricultural | h. <input type="checkbox"/> Mobile Home |
| <input type="checkbox"/> Other: _____ | |

3. a. Total Value /Sales Price of Property: 60,000.00
 b. Deed in Lieu of Foreclosure Only (value of property) \$ ()
 c. Transfer Tax Value: \$
 d. Real Property Transfer Tax Due: \$ 239.00

4. **If Exemption Claimed:**
 a. Transfer Tax Exemption per NRS 375.090, Section:
 b. Explain Reason for Exemption:

5 Partial Interest: Percentage being transferred: 100 %

The undersigned declare and acknowledge, under penalty of perjury, pursuant to NRS. 375.060 and NRS 375.110, that the information provided is correct to the best of their information and belief, and can be supported by documentation if called upon to substantiate the information provided herein. Furthermore, the parties agree that disallowance of any claimed exemption, or other determination of additional tax due, may result in a penalty of 10% of the tax due plus interest at 1% per month. Pursuant to NRS 375.030, the Buyer and Seller shall be jointly and severally liable for any additional amount owed.

Signature: _____ Capacity: Grantor
 Signature: Gregory H. Gillitzer Capacity: Grantee

SELLER (GRANTOR) INFORMATION
(REQUIRED)

BUYER (GRANTEE) INFORMATION
(REQUIRED)

Print Name: Arthur Mick Lloyd (Executor for Estate of Sara Ann Lloyd)
 Address: HC 74 Box 190
 City: Pioche
 State NV Zip: 89043

Print Name: Greg Gillitzer
 Address: PO Box 768
 City: Pioche
 State: NV Zip: 89043

COMPANY/PERSON REQUESTING RECORDING (required if not seller or buyer)