

# PLAT

OF THE CLAIMS OF  
Hinkinite Resources LLC  
3438 West 5200 South  
Lake Shore, UT 84660

**KNOWN AS THE**  
Albino Gypsy  
Snow Gypsy

**LODE MINING CLAIMS IN THE**  
NE & NW 1/4, Section 26,  
Township 12S, Range 68E, MDB&M,  
Gourd Springs Mining District,  
Lincoln County, Nevada  
EACH CONTAINING AN AREA OF 20.66 ACRES OR LESS

**LOCATED ON**  
November 8, 2023

LINCOLN COUNTY, NV **2023-166215**  
Rec:\$42.00  
Total:\$42.00  
HINKINITE RESOURCES LLC  
11/14/2023 01:52 PM  
Pgs=1 AK



OFFICIAL RECORD  
AMY ELMER, RECORDER

RECORDER'S STAMP

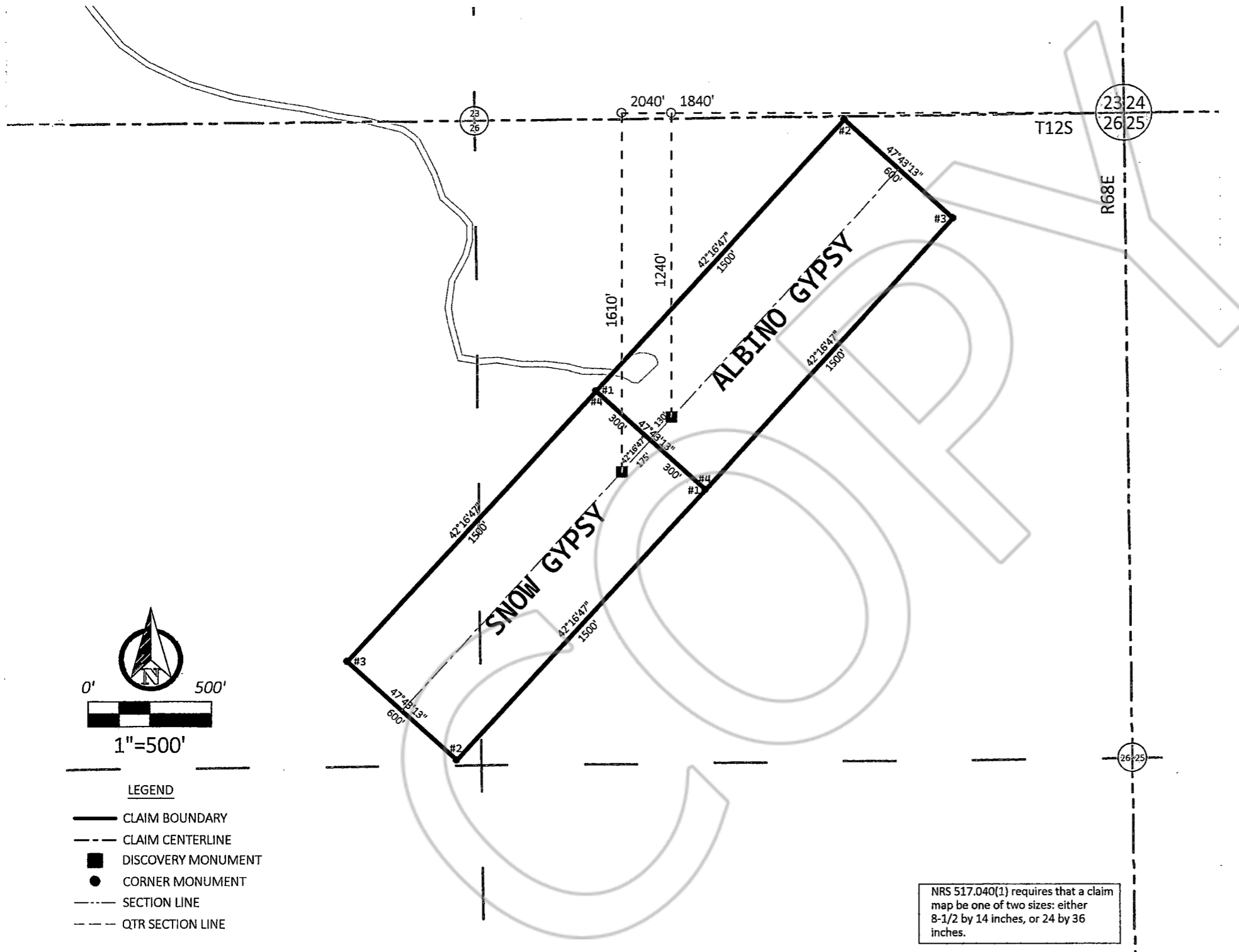

NRS 517.040(1) requires that a claim map be one of two sizes: either 8-1/2 by 14 inches, or 24 by 36 inches.

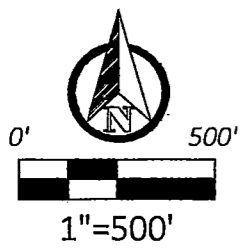

**LEGEND**

- CLAIM BOUNDARY
- - - CLAIM CENTERLINE
- DISCOVERY MONUMENT
- CORNER MONUMENT
- - - SECTION LINE
- - - QTR SECTION LINE