

# PLAT

OF THE CLAIMS OF  
Hinkinite Resources LLC  
3438 West 5200 South  
Lake Shore, UT 84660

KNOWN AS THE  
Gypsy Bone  
GypsyDust  
Gypsy Pearl  
Gypsy Powder  
Gypsy Tear  
Gypsy Tusk  
Gypsy Wool

## LODE MINING CLAIMS IN THE

SE & SW 1/4, Section 21,  
NE, NW & SE 1/4, Section 28,  
Township 12S, Range 68E, MDB&M,  
Gourd Springs Mining District,  
Lincoln County, Nevada

EACH CONTAINING AN AREA OF 20.66 ACRES OR LESS

## LOCATED ON

November 8, 2023

LINCOLN COUNTY, NV      **2023-166212**  
Rec:\$117.00  
Total:\$117.00      **11/14/2023 01:50 PM**  
HINKINITE RESOURCES LLC      Pgs=1 AK



OFFICIAL RECORD  
AMY ELMER, RECORDER

RECORDER'S STAMP

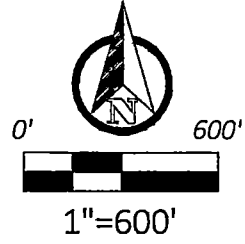
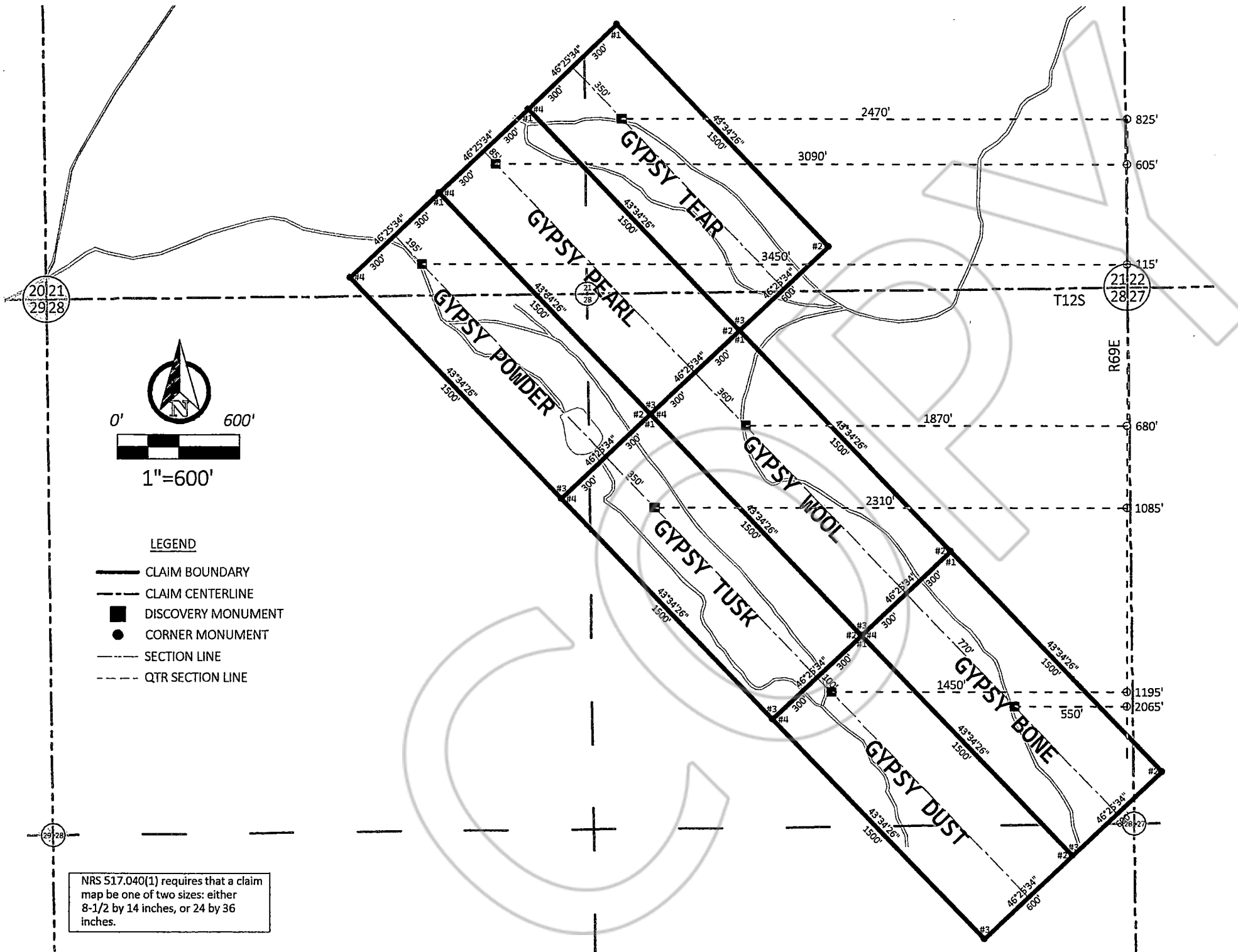

- LEGEND**
- CLAIM BOUNDARY
  - - - CLAIM CENTERLINE
  - DISCOVERY MONUMENT
  - CORNER MONUMENT
  - - - SECTION LINE
  - · - · - QTR SECTION LINE

NRS 517.040(1) requires that a claim map be one of two sizes: either 8-1/2 by 14 inches, or 24 by 36 inches.