

APN _____

APN _____

APN _____



OFFICIAL RECORD
AMY ELMER, RECORDER

Mining Claim Map BL001- BL008

Title of Document

Affirmation Statement

WJ I, the undersigned hereby affirm that the attached document, including any exhibits, hereby submitted for recording **does not contain** the social security number, driver's license or identification card number, or any "Personal Information" (as defined by NRS 603A.040) of any person or persons. (Per NRS 239B.030)

_____ I, the undersigned hereby affirm that the attached document, including any exhibits, hereby submitted for recording **does contain** the social security number, driver's license or identification card number, or any "Personal Information" (as defined by NRS 603A.040) of a person or persons as required by law:

(State specific law)

William Wade Johnston Locator
Signature Title

William Wade Johnston
Print

12/9/2022
Date

Grantees address and mail tax statement:

- BL Claim Corners
- BL Location Monuments
- BL Claims
- PLSS Township
- PLSS Section

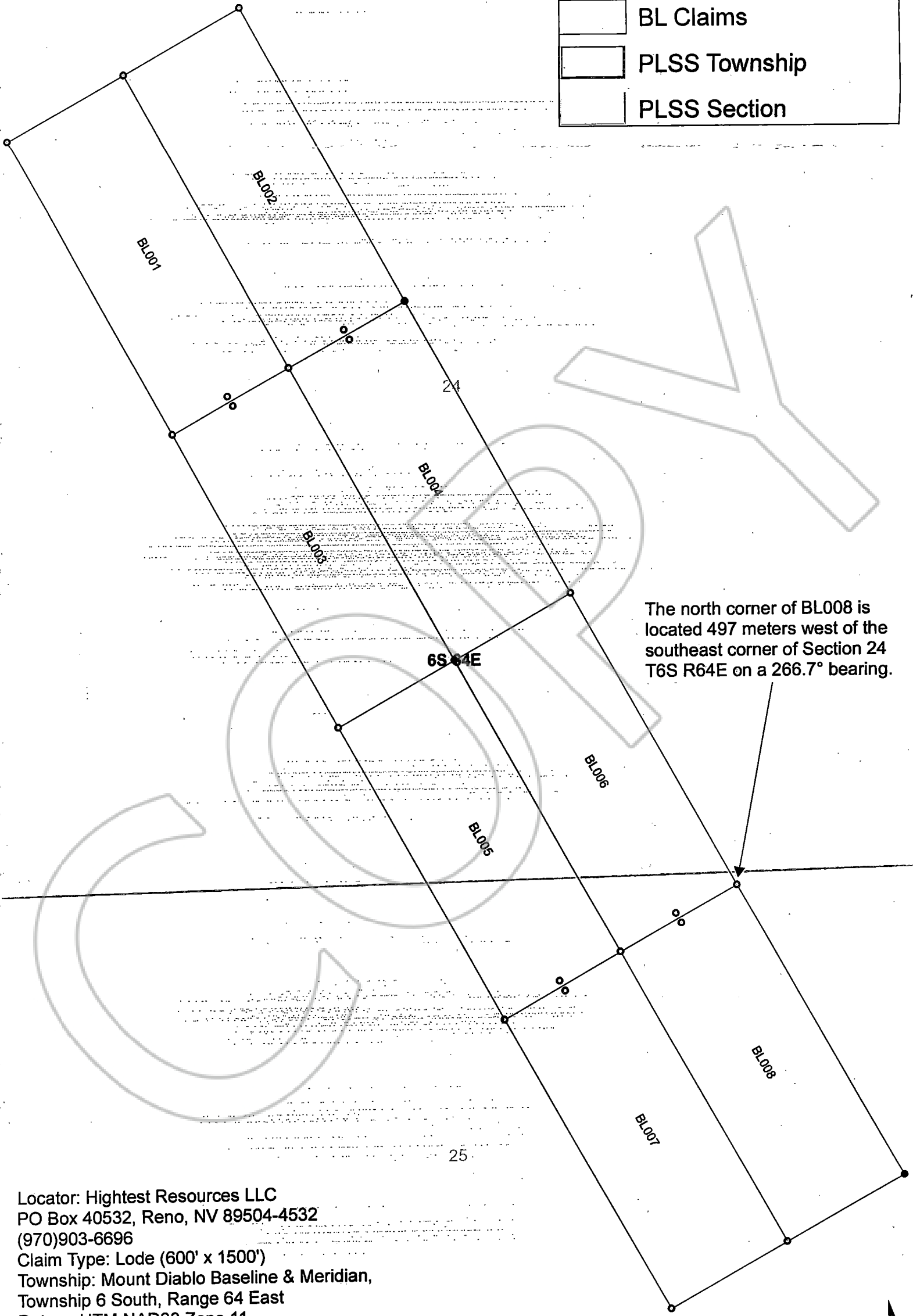

The north corner of BL008 is located 497 meters west of the southeast corner of Section 24 T6S R64E on a 266.7° bearing.

Locator: Hightest Resources LLC
 PO Box 40532, Reno, NV 89504-4532
 (970)903-6696
 Claim Type: Lode (600' x 1500')
 Township: Mount Diablo Baseline & Meridian,
 Township 6 South, Range 64 East
 Datum: UTM NAD83 Zone 11

1 inch = 500 feet
 1:6,000

