

The following Document contains no Personal Information as defined by NRS 603A.040



OFFICIAL RECORD  
AMY ELMER, RECORDER

**MAP FILING FORM**

Map of the Gaby 10 Mining  
Claim Group, in Section 24, Township 1N  
Range 65E, Meridian MDB&M, in the  
unknown Mining District,  
Lincoln County, Nevada,  
Located on the      day of October, 2022 by  
Locator name and address (please print):  
Michael Roy Smith & Gabriela Eugenia Castro Cardoza  
18116 W Paradise Ln  
Surprise, AZ 85388

**RECORDER'S STAMP**

NRS 517.040(1) requires that a claim map be one of two sizes: either 8-1/2 by 14 inches in paper, or 24 by 36 inches in Mylar or other transparent sheet.

Describe here the position of the Claim Location Monument, if one is used.

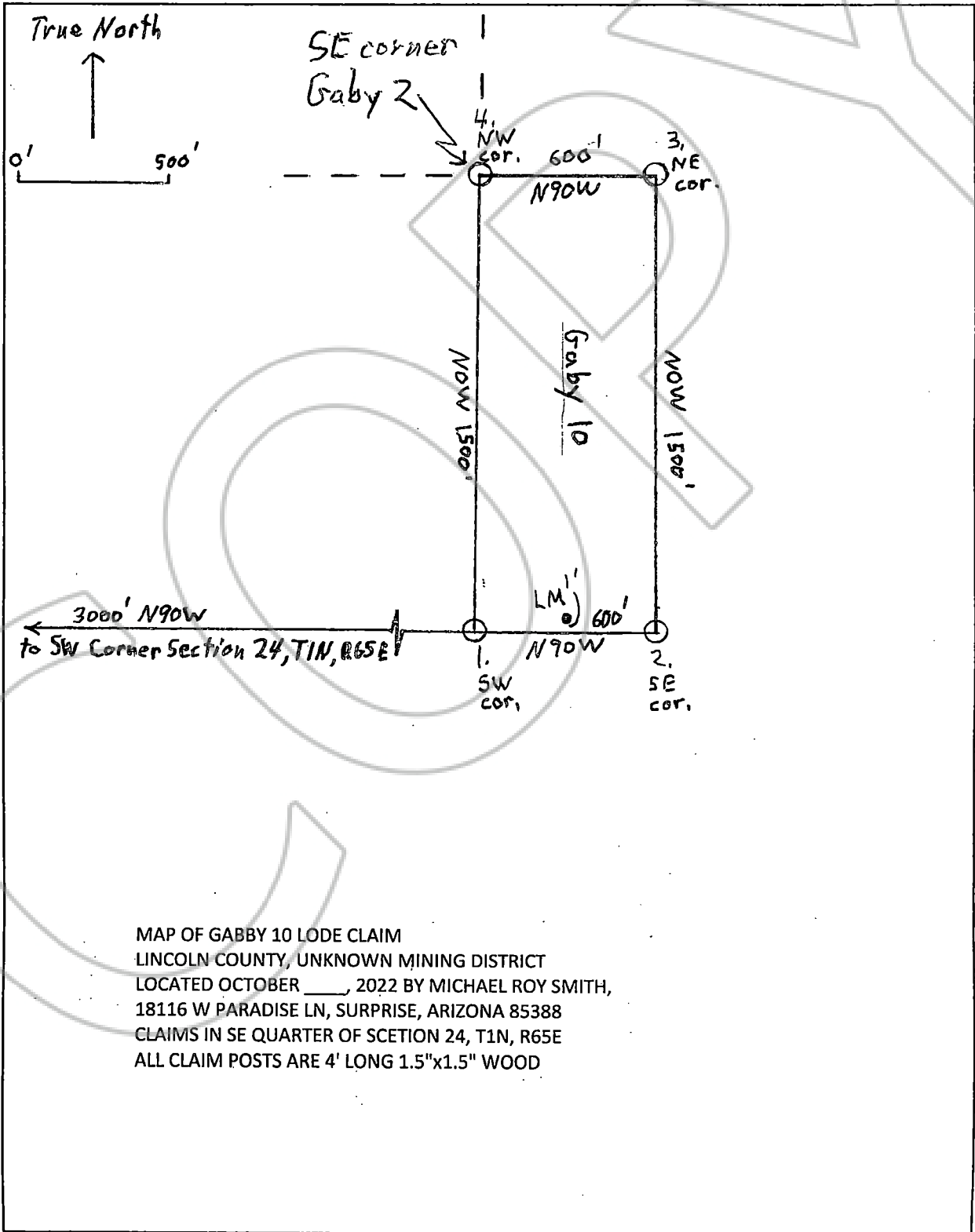

MAP OF GABBY 10 LODE CLAIM  
LINCOLN COUNTY, UNKNOWN MINING DISTRICT  
LOCATED OCTOBER     , 2022 BY MICHAEL ROY SMITH,  
18116 W PARADISE LN, SURPRISE, ARIZONA 85388  
CLAIMS IN SE QUARTER OF SCETION 24, T1N, R65E  
ALL CLAIM POSTS ARE 4' LONG 1.5"x1.5" WOOD