

LINCOLN COUNTY, NV 2021-161707  
Rec:\$102.00  
Total:\$102.00 11/24/2021 01:56 PM  
STAMPEDE METALS CORPORATION Pgs=2 KC

Recording Requested by:  
Stampede Metals Corp

When Recorded Mail Document to:  
12600 W. Mile Wide Rd.  
Marana, Az. 85653



OFFICIAL RECORD  
AMY ELMER, RECORDER

For Recorders Use only

Title of Document:

Map of the DUK #66, DUK #68, DUK #70,  
DUK #72, DUK #74, DUK #76  
Lode Claims

Map of the Duk #66, Duk #68, Duk #70, Duk #72, Duk #74, & Duk #76.  
 Lode Claims  
 Lincoln County Nevada



Scale :  
 1" = 500'

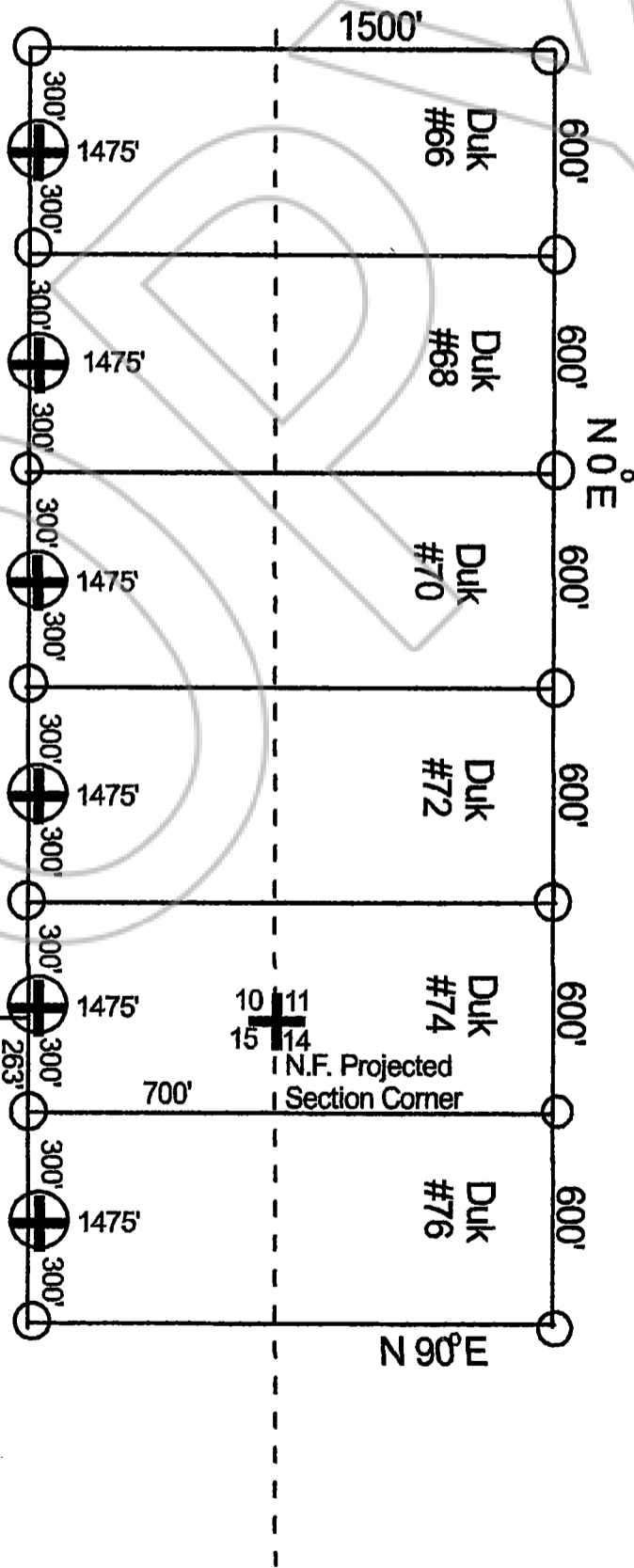

9 | 10  
 16 | Section 15  
 T1N, R66E  
 MDBM

10 | 11  
 15 | N.F. Projected  
 Section Corner

