



OFFICIAL RECORD
 AMY ELMER, RECORDER

MAP FILING FORM

MAP OF THE WEST TAIL AND EAST TAIL PLACER
 MINING CLAIMS, IN SECTION 26, TOWNSHIP 3S,
 RANGE 56E, MERIDIAN MDB&M, IN THE TEM PIUTE
 MINING DISTRICT, LINCOLN COUNTY, NEVADA,
 LOCATED ON THE 14TH DAY OF JULY, 2021 BY
 LOCATOR NAME AND ADDRESS:

HINKINITE RESOURCES LLC
3438 WEST 5200 SOUTH
LAKE SHORE, UT 84660

RECORDER'S STAMP

NRS 517.040(1) requires that a claim map be one of two sizes: either 8-1/2 by 14 inches, or 24 by 36 inches.

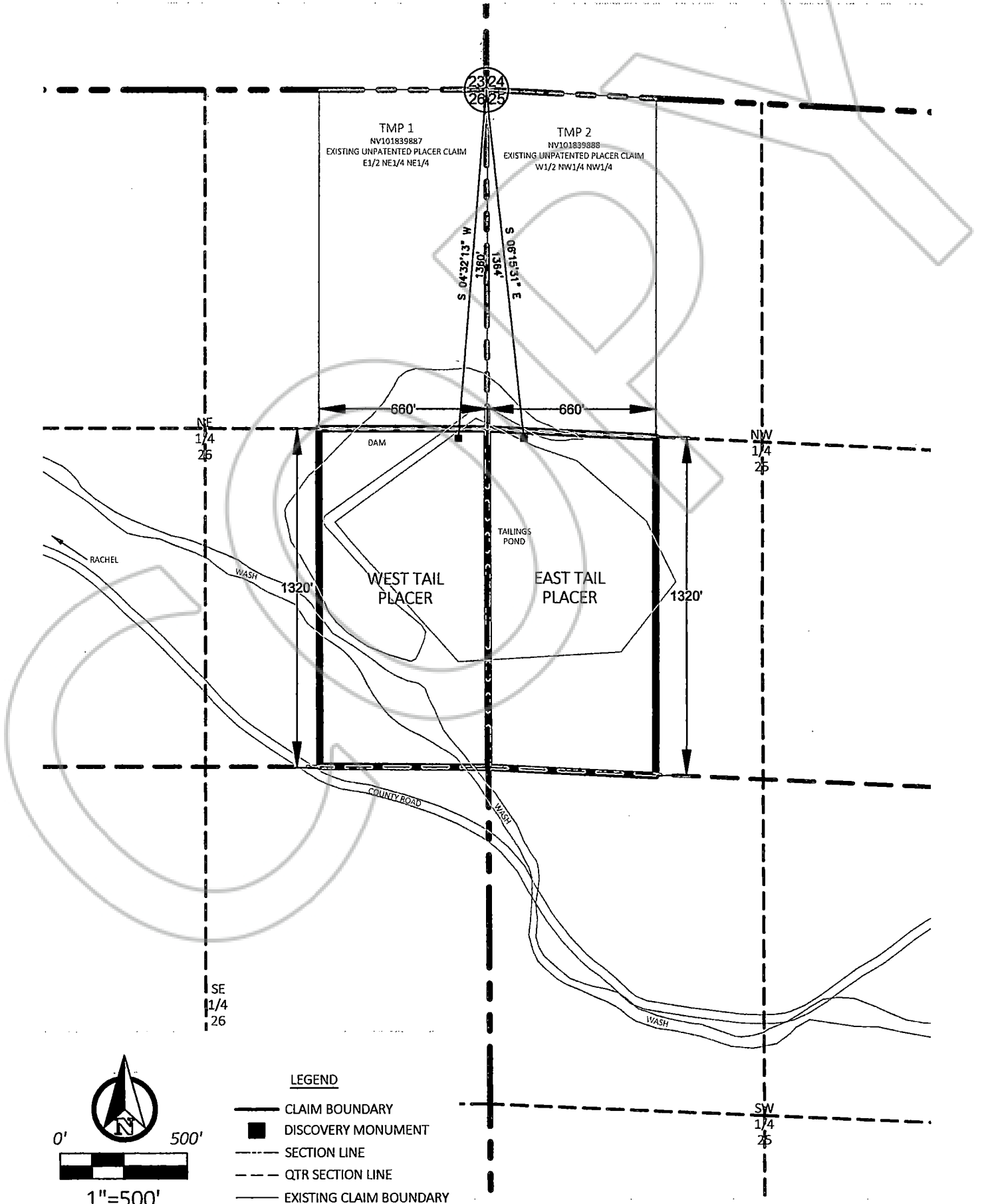

LEGEND

- CLAIM BOUNDARY
- DISCOVERY MONUMENT
- - - SECTION LINE
- - - QTR SECTION LINE
- EXISTING CLAIM BOUNDARY