



OFFICIAL RECORD  
 AMY ELMER, RECORDER

**SUPPLEMENTAL  
 MAP FILING FORM**

Map of the LONG JOHN NMC 1068400 Mining  
 Claim Group, in Section 26, Township 1 S.  
 Range 70 E., in the

GOLD SPRINGS/FAY Mining District,  
LINCOLN County, NAVADA

Located on the 7<sup>th</sup> day of JAN., 2012 by

Locator name and address (please print):

WESLEY BUIST  
P.O. Box 820372  
VEYO, UT. 84782

RECORDER'S STAMP  
 REFERENCE:  
 DOC.# 0140862  
 BOOK 270 PAGE 0282

Describe here the position of the Claim Location Monument, if one is used.

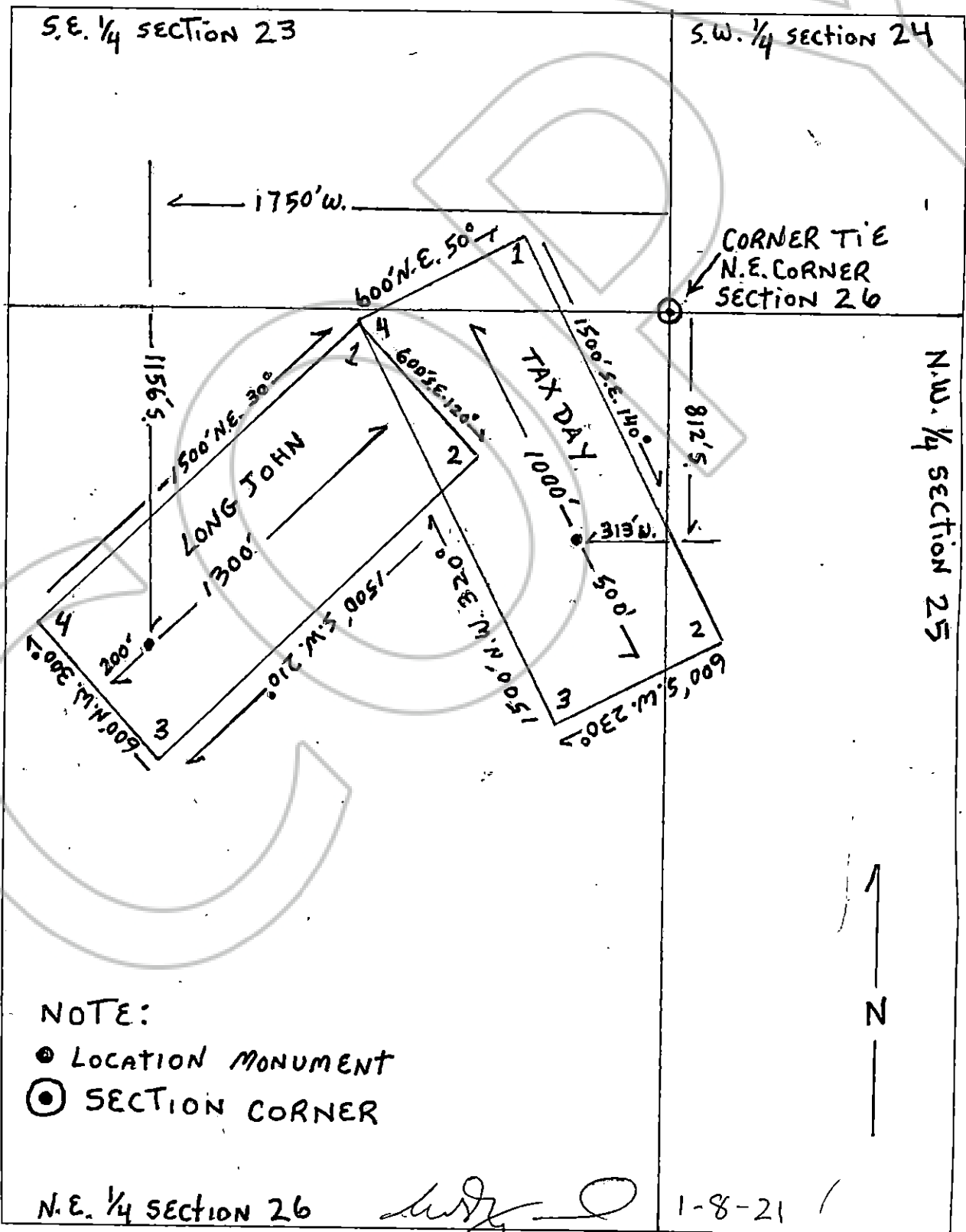

SUBSCRIBED AND SWORN TO BEFORE ME  
 THIS 8 DAY OF Jan 2021  
Lorie Madsen  
 NOTARY PUBLIC

NOTARY PUBLIC  
 LORIE MADSEN  
 COMM. # 711825  
 MY COMMISSION EXPIRES  
 MAY 05, 2024  
 STATE OF UTAH