

APN _____

APN _____

APN _____



OFFICIAL RECORD
AMY ELMER, RECORDER

Lode Mining Claim / Certificate of Location
Title of Document

Affirmation Statement

WFL I, the undersigned hereby affirm that the attached document, including any exhibits, hereby submitted for recording **does not contain** the social security number, driver's license or identification card number, or any "Personal Information" (as defined by NRS 603A.040) of any person or persons. (Per NRS 239B.030)

_____ I, the undersigned hereby affirm that the attached document, including any exhibits, hereby submitted for recording **does contain** the social security number, driver's license or identification card number, or any "Personal Information" (as defined by NRS 603A.040) of a person or persons as required by law: _____
(State specific law)

Nathan G. LaBelle / Claiming Agent
Signature Title

Nathan G. LaBelle
Print

10-15-2020
Date

Grantees address and mail tax statement:

Rocky Mountain Prospectors, LLC
1281 E Magnolia St, unit-D
Fort Collins, Co 80524

[Map of the GM#1 lode claim]

ROCKY MOUNTAIN PROSPECTORS, L.L.C.
1281 E Magnolia St, unit-D
Fort Collins, CO 80524
970-238-6313

A.P. - SW 1/4 of Lot-3 / Section-24 / T-5 South R-64 East / MOB 8M
A.P. - SE 1/4 of Lot-4 / Section-24 / T-5 South R-64 East / MOB 8M

[Located in Lincoln County, Nevada on 9/1/2020]

[Located by Rocky Mountain Prospectors, L.L.C.]

[The point: Discovery shaft is about 3130' 70° SE -
- From the Common Corner of Sections: 22, 23, 27 and 24]

TRUE NORTH

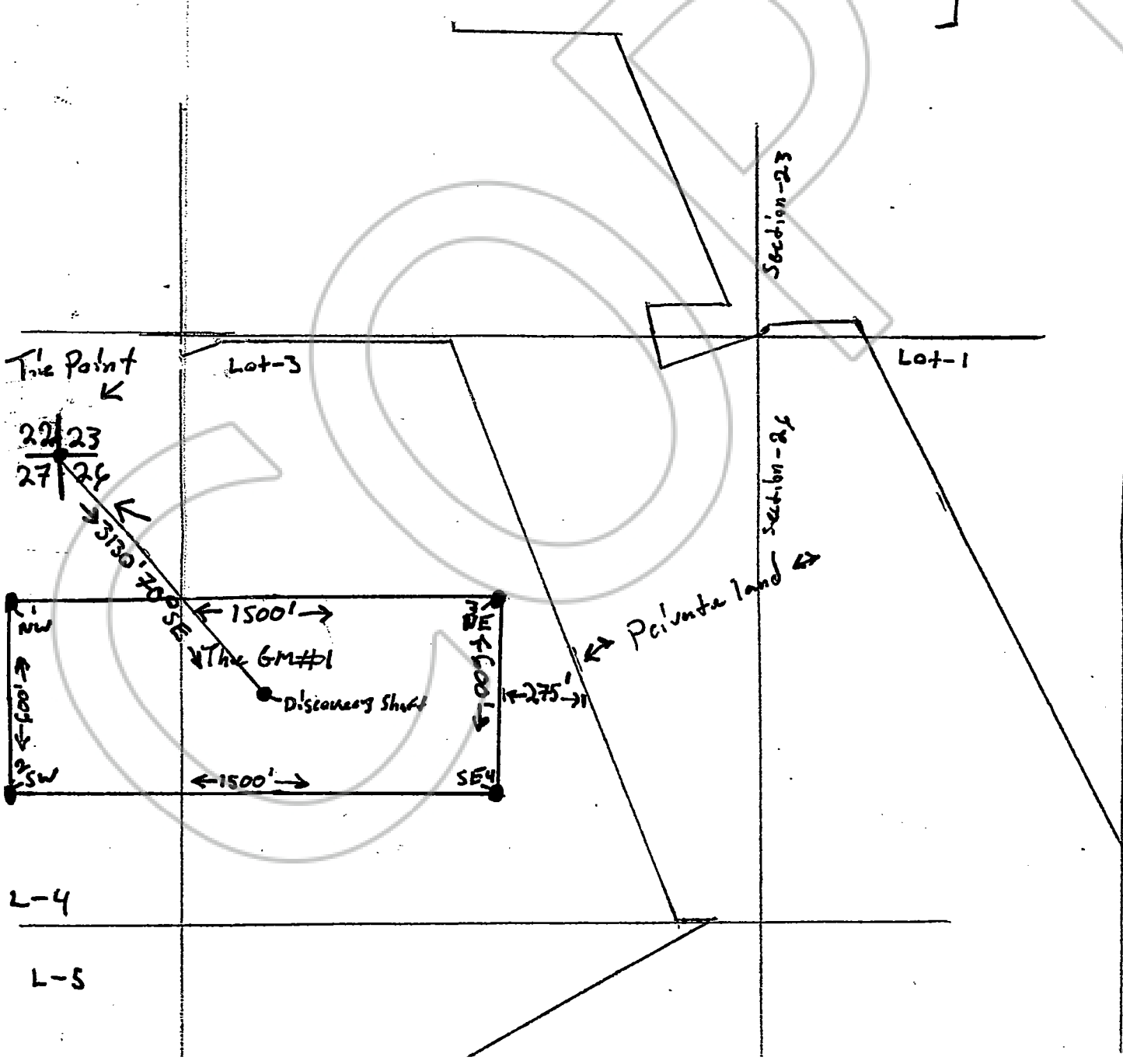

The Point
K

Lot-3

Lot-1

22 | 23
27 | 24

Section-23

Section-24

Palante land

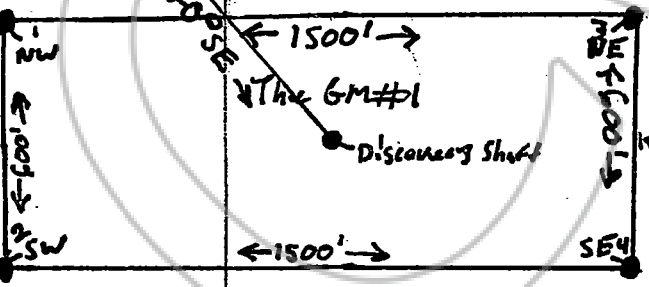

L-4

L-5