

LINCOLN COUNTY, NV

2020-159032

Rec:\$37.00

Total:\$37.00

10/02/2020 03:36 PM

M.LWICKS BEN S.P.R.R

Pgs=47 KE

Recording Requested By:
M.LWICKS BEN S.P.R.R

Return To:
MAG HOLDINGS TRUST
C/O M.L.Wicks and Its Assigns
3705148Th
Palmdale, California 93552



00005555202001590320470475

OFFICIAL RECORD
AMY ELMER, RECORDER

DOCUMENT TITLE

ASSIGNMENT

RECORDING REQUESTED BY

AND WHEN RECORDED MAIL TO

Name Mumina A.Rahman
% MAG TRUST through M.L.WICKS
Address 37051 48TH
Palmdale ,California 93552

ASSIGNMENT

**OPERATION M.L.Wicks
TRUST ASSETS NO 22**

FOR VALUE RECEIVED # 5 TO 886 **ASSETS OF CLAIMS -OPERATION M.L.WICKS22**, the undersigned hereby grants ,assigns and transfers Trust Assets and property to Assignee Michelle A. Gardner , forever the lands descibed attached hereto.

Exhibits 524 , BKA 37 - BKA 39 - BKA 43 DOC 3364 - BKA 46
BKA 47 - BKA 36 BKA 14 See Attached. AFFIDAVIT 22 EXHIBITS
920

Interest under that certain Court Orders and Judgments Jennie L.Wicks to M.L.Wicks Through MOYE JARVIS WICKS TRUST and Assignee Michelle A. Gardner at 37051 48TH Palmdale ,California 93552 and recorded as instrument Book see ABOVE page _____ entered on. of Official Records in the office of the county Recorder of Santa Clara County, State of California and more parti- cularly described as to wit: TWN 2 N. R 67 EAST

Situated in the county of Santa Clara, State of California and consists of an undivided IN STATE OF NEVADA COUNTY OF LINCOLN



Executed by MAG TRUST in behalf of M.L.Wicks ,M.L.WICKS TRUST.

Dated August 7, 2020 see Assignment 22 and M.O.U

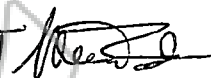
Assignor: MAG TRUST 

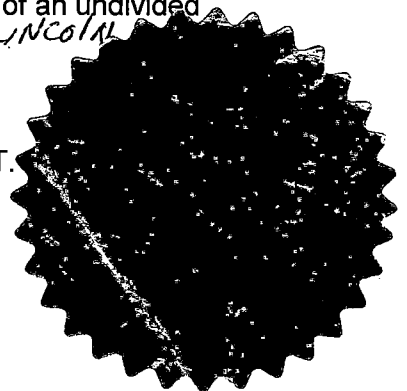

ACKNOWLEDGMENT

A notary public or other officer completing this certificate verifies only the identity of the individual who signed the document to which this certificate is attached, and not the truthfulness, accuracy, or validity of that document.

State of California
County of ALAMEDA

On 08-18-2020 before me, NISHA RANI SINGH, (NOTARY PUBLIC)
(insert name and title of the officer)

personally appeared Munira Abdul Rahman
who proved to me on the basis of satisfactory evidence to be the person(s) whose name(s) is/are
subscribed to the within instrument and acknowledged to me that he/she/they executed the same in
his/her/their authorized capacity(ies), and that by his/her/their signature(s) on the instrument the
person(s), or the entity upon behalf of which the person(s) acted, executed the instrument.

I certify under PENALTY OF PERJURY under the laws of the State of California that the foregoing
paragraph is true and correct.

WITNESS my hand and official seal.

Signature  (Seal)

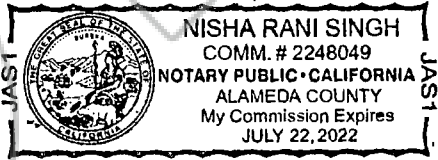

1
2
3
4
5
6
7
8
9
10
11
12
13
14
15
16
17
18
19
20
21
22
23
24
25
26
27
28
29
30
31
32
33
34
35



AFFIDAVIT AND EXHIBITS(22)

California Code, Civil Code - CIV § 3344.1

OPERATION M.L WICKS22©

WICKS SYSTEM22©

EXHIBITS _____

No Filing Fee 6103

Executive Order 13565 Establishment of Intellectual Property Enforcement Advisory Committee

Conditional Acceptance and Notice of Intent to Preserve Interest Title 5 (commencing with

Sections 888.20) of Part 2 Division of the Civil Code Marketable Record Title

Assignee Mumina Abdur Rahman, Michelle Artice Gardner, DNA Olmec, December 22,2019, 22:22

APPOINTMENT AND NOTICE OF INTEREST RIGHTS AND RIGHT TO CONTROL THE DISPOSITION OF ALL ASSETS OF M.L.Wicks Trust & the natural man birthed in Aberdeen, Mississipi and Jennie Langley Wicks, maiden name Bowman ,birthed in Cairo, Illinois.

Holders of Private Bills Payable in Gold Bonds, at Forty- eight thousand (48), Forty- four thousand (44), Seven Series, issued by Gerrit L. Lansing and Charles F. Crocker, D.O. Mills, J.L. Wilcutt on April 1, 1887. Made payable thirty years later from that dated Gold Bonds To be designated by the letter of the alphabet commencing with letter(A) followed by the succeeding letters in regular order to be including the letter(G) Series. (A) to consist of thirteen thousand bonds for one thousand dollars both inclusive and four thousand bonds for five hundred dollars. Series(B)to (F) Series(G). Value in (46) **Forty-Six Millions of Dollars. By the SOUTHERN PACIFIC TRANSPORTATION COMPANY BOOK 222-page 172**

Exhibit _____

Including deeds ,voice, signatures, birth certificates, photographs of likeness with or without commercial value at the time of his and her death, because of his or her death, whether or not during the lifetime of that natural person the person used his or her name, On or in treaties old and new, land patents by the Department of Interior, ships, harbors, rivers ,bridges, products, land ,machinery, telegraph technology , toys ,birds, electricity ,gas ,light beams and the unseen.

ACTS OF CONGRESS

P/ L/95-586 H.R.7971 -CONFIRMATION TO M.L. WICKS BY SOUTHERN PACIFIC TRANSPORTATION COMPANY_____

36

ACTS OF CONGRESS

37

PL/ L/95-586 H.R.7971 -CONFIRMATION TO M.L. WICKS BY SOUTHERN PACIFIC TRANSPORTATION COMPANY-----

38

39

PL/95-466 A joint resolution to restore posthumously full rights citizenship to Jefferson F. Davis S.J.

40

Res.16

41

42

PL/Rivers and Harbors Appropriation Act of 1899 (33 U.S.C. 403; Chapter 425, March 3, 1899; 30

43

BALLONA HARBOR & IMPROVEMENT COMPANY, LOS ANGELES, WILMINGTON RAILWAY, SAN DIEGO RAILWAY,

44

OTAI MESA LAKE, Pasadena, Fontana, Ontario, Etiwanda, Hermosa, Colton, Centre Citrus, Covina, Puente,

45

Alhambra, Savannah, Monrovia, Lamada Park, San Fernando, Santa Monica, Norwalk, Downey City, Artesia,

46

Long Beach, Iron Sulphur Springs, Newhall, City of Bell, Bellflower, Redlands, Los Angeles River, Cuyahoga,

47

Ohio, Pennsylvania, Tennessee, New York, New Stat. 1151, H.R. 407 Jersey, Missouri, Illinois,

48

Louisiana, Alabama, Texas, Mexico, New Mexico, Arizona, Oregon, Florida.

49

50

PL/595 Rivers and Harbors

51

52

HR. 5485. To amend the Agricultural Marketing Act of 1946 to provide for State and Tribal regulation of

53

hemp production, and for other purposes. Exhibits 22

54

55

OPERATION M.L. WICKS THROUGHOUT THE WHOLE WORLD AND SPACE VALUATION ON

56

DECEMBER 22,2019, IS 1,022,000,000,000,000. TRILLION DOLLARS.

57

GREETINGS : To whom it may concern: Nationally and Internationally **NAICS221119 OTHER POWER**

58

GENERATION. The undersigned hereby gives Notice of her appointments as Assignees of **M.L.Wicks**

59

and **Jennie L .Wicks, Moye Jarvis Wicks, WICKS FAMILY TRUST of 1913 ,MOSES JARVIS WICKS**

60

FAMILY TRUST, held by Moye Jarvis Wicks , internationally and within the Republic of California,

61

Northern and Southern, the county of San Diego and the United Mexican States, Department of,

62

State Department, Attorney General's Office in the District of Columbia. who continuously became

7

63 aware of certain Unresolved Assets for recovery and release by the Courts of Justice.

64 **ASSIGNMENTS AND LAWFUL APPOINTMENTS**

65 To appoint a Minister Plenipotentiary to establish ministerial places of worship and travel abroad, holding
66 two delegates, as well as a **Special Minister of Administration**, Edgar Ibarra Lozano, purpose is for
67 securing documents and artifacts and writings, holding on to Grandfather clauses securing merchandise,
68 goods, artifacts, subdivisions, books, track maps, survey maps, maintain dedications, seek and recover
69 lost property and unlawful hypothecated lands, to void unlawful contracts, settle court cases, investigate
70 and maintain title insurances, account for all chattel property, take account of all lawful money exchanges
71 and mergers and compounded interests accounts, bank accounts, trust accounts, all kinds of bonds,
72 promissory notes, gold, silver, rocks, dinosaurs, diamonds, borax, tar, rocks, mountains, rivers, streams,
73 oysters, ostriches, minerals, prisons and warehouses, flags, lawsuits, cars, trains, newspapers-clippings
74 for purposes of advertising and prove up, receive and deliver summons, lead transportation on
75 water, land or sea, maintain conveyances, secure licenses, develop and maintain water rights,
76 above, below surfaces of the earth, recover copper, lithomarge, kaolin, deposit asbestos deposits,
77 graphite deposit, borax deposits, lead, mines. Maintain highways, airports, helicopters, landing strips,
78 airplanes, satellites in the Americas, and Mexico and global abroad. Produce and claiming the blood line
79 and claims of Calafia and M.L. Wicks, recognizing and claiming his and her **nationality, treaties, the**
80 **constitution of united states** and **land grants**, excepting disclaimers submitted world-wide that
81 acknowledges our ownership. Establish and maintaining **diplomacy and peace**, and on land and sea,
82 utilizing, **Title 22 Foreign Relations and Intercourse, Private Bills from 1817 throughout.**

83 **LODIAL TITLES- LAND GRANTS & LAND PATENT**

- 84 Patents # 5565-5725-074165-04271206 - Interest Rights to M.L. Wicks
- 85 Patents # 40937 - Interest Rights to M.L. Wicks
- 86 Patents# 43101 South Yuba Mining and Development - Interest Rights to M.L. Wicks
- 87 Patents # 5165 The Pomona Land and Water Company - Interest Rights to M.L. Wicks
- 88 Patents # 5508 Del Sur Ranch Company - Interest Rights to M.L. Wicks
- 89 Patents# 5782 The Ontario Land and Improvement Company of Los Angeles - Interest Rights to M.L.
- 90 Patent #5715-5726-5727 South Antelope Valley Irrigation - Interest Rights to M.L. Wicks

- 91 Patents # 1141 Chariot Mill and Mining Company - Interest Rights to M.L. Wicks
- 92 Patents # 5591 Big Rock Creek Irrigation District - Interest Rights to M.L. Wicks
- 93 Patents # 1-2-4-6-36-55-62-120-152- 190 Southern Pacific Railroad -Interest Rights to M.L. Wicks
- 94 Patents # 022999 Atlantic And Pacific Railroad - Interest Rights to M.L. Wicks
- 95 Patents # 8 Central Pacific Railroad Interest Rights to M.L. Wicks - Interest Rights to M.L. Wicks
- 96 Patents # 034421-200062 Santa Fe Pacific Railroad - Interest Rights to M.L. Wicks
- 97 Patents # 5766 John Griffin - Interest Rights to M.L. Wicks
- 98 Patents # 005140 Miguel Antonio Chavez - Interest Rights to M.L. Wicks
- 99 Patents# 5619 Issac Chapman - Interest Rights to M.L. Wicks
- 100 Patents # 2482 Emilo Cantua -Interest Rights to M.L. Wicks
- 101 Patents #16804 Juan Cantua - Interest Rights to M.L. Wicks
- 102 Patents # 5716 Nathan Cole Jr. - Interest Rights to M.L. Wicks
- 103 Patents # 468 Abel Sterns - Interest Rights to M.L. Wicks
- 104 Patents # 499 Theodocio Yorba - Interest Rights to M.L. Wicks
- 105 Patents # 473 Juan Pacifico Ontiveros - Interest Rights to M.L. Wicks
- 106 Patents # 484 -432-Vincente Sepulveda - Interest Rights to M.L. Wicks
- 107 Patents # 490 Luis Vignes - Interest Rights to M.L. Wicks
- 108 Patents # 014307 Augustine Machado - Interest Rights to M.L. Wicks
- 109 Patents # 114904 -378 -378-683-701 John Cross - Interest Rights to M.L. Wicks
- 110 Patents # 3600 -7488 and 3600- 080785 Herman Wruck - Interest Rights to M.L. Wicks
- 111 Patent # 533 Joseph Ladoc Almany - Interest Rights to M.L. Wicks
- 112 Patents # 737 Jose A. Arguello - Interest Rights to M.L. Wicks
- 113 Patent # 532 Santiago Arguello - Interest Rights to M.L. Wicks
- 114 Patent # 113421-413 -425-113421- 556 David W. Alexander - Interest Rights to M.L. Wicks
- 115 Patents # 2896 and 230-William Lane with Interest to SOUTHERN PACIFIC RAILROAD to M.L. Wicks
- 116 June 6-1890- November 10-1874

9

117 **Township 19 South Range 1 west lots 6,9,10, 1.31 ACRES OF LAND, more or less, situated in the**
118 **City of San Diego,**
119 -----
120 **Land described in the assignment as,1.31 ACRES OF LAND, more or less ,situated in City of San**
121 **Diego, County of San Diego 2.7 ACRES OF LAND, more or less ,situated in City of San Diego, County of**
122 **San Diego 0.537 ACRES OF LAND, more or less ,situated in City of San Diego, County of San Diego.**
123 **33.7 ACRES OF LAND ,more or less ,situated in City of San Diego, County of San Diego, Exhibit ____**
124 -----
125 **Bakersfield-Decimal Coordinates (Latitude, Longitude):35.373 and -119.019 (Lat./Lng.) Coordinates by**
126 **Time: N 35° 22' 23" and W -119° 1' 7"**
127 -----
128 **San Bernardino -Decimal Coordinates (Latitude, Longitude):34.108 and -117.290 (Lat./Lng.) Coordinates**
129 **by Time: N 34° 6' 30" and W -117° 17' 23"**
130 -----
131 **Los Angeles -Decimal Coordinates (Latitude, Longitude):34.052 and -118.244 (Lat./Lng.) Coordinates by**
132 **Time: N 34° 3' 8" and W -118° 14' 37"**
133 -----
134 **M.L. Wicks Subdivision Book 23-page 33 Huntington Repo Longitude: -118,408°Latitude: 33,943°**
135 **Hawthorne -Decimal Coordinates (Latitude, Longitude):33.916 and -118.353 (Lat./Lng.) Coordinates by**
136 **Time: N 33° 54' 59" and W -118° 21' 9"**
137 -----
138 **El CAMPITO Decimal Coordinates (Latitude, Longitude):30.149 and -115.801 (Lat./Lng.) Coordinates by**
139 **Time: N 30° 8' 54" and W -115° 48' 5"**
140 -----
141 **Mexicali -32.628 and -115.454 (Lat./Lng.) Coordinates by Time: N 32° 37' 40" and W -115° 27' 16"**
142 -----
143 **Ensenada- Decimal Coordinates (Latitude, Longitude):31.871 and -116.601 (Lat./Lng.) Coordinates by**
144 **Time: N 31° 52' 17" and W -116° 36' 2"**
145 -----
146 **Yuma -Decimal Coordinates (Latitude, Longitude):32.725 and -114.624 (Lat./Lng.) Coordinates by Time:**
147 **N 32° 43' 31" and W -114° 37' 27"**
148 -----
149 **Peninsula of the Republic of Mexico Antecedent Interest Rights In concession of lands of the Mexican**
150 **International Colonization Company, Louis Huller Jr. Estate, George Sisson, Santiago Huller estate,**
151 **railways, water concessions. (18) Eighteen million acres through land grants of President Porfirio**
152 **Diaz, Surveyed by United States Hydrographic Office of the Navy Department. Carmen Island**
153 **and its, sulphur deposits, gold, silver bronze, lithium, all agriculture and farming, machinery,**
154 **telegraph, railroads and highways. _____**
155 -----
156 **ROSARIO – EL GALLO -750 Metros De Norte A Sur Por 150 Metros De Este A Oeste. Las Medidas Se**
157 **Toman De LA Zona Federal, Ubicacion En El Rosario La Playa, De Acuerdo**
158 **750 Meters From North To South For 150 Meters From East To West. The Measures Are Taken From**
159 **The Federal Zone, Location In Rosario The Beach Exhibit _____**
160 **Retrieving the remains of specimen # 22654. Interest Rights to Barbara Ray Wicks & Moye J.**
161 **Wicks**
162 -----
163 **ROSARIO-Contralto Escritura No 100,406,806, Barbara Ann Ray Wicks and Moye Jarvis Wicks and**
164 **Ejido Centro Turista El Consuelo S De.R. I 50-1813-24 hectares Act no 78,346 Volume 616 Centro**
165 **Turista El Consuelo De.R. fraction 19,379,926.34 square meters lease with option to purchase then paid**
166 **in full then Ratified in the Republic of Mexico Act No 80.385 parcela 173,174, Exhibit _____**
167 **Poligino / Parcels A, B ,C ,D,F, 1,2,3,4,5,6,7, REFORMA A INTEGRAL Per Map**
168 **All electric lines placed illegally in and on land is the property of the Moye Jarvis Wicks Trust property**
169 **CFE 00049 -12 C-750-200 IEA 3 Unpaid debt 138,000,00.00 LOR MANGEMENT SA. DE C.V.**

10

170 LOR PROPERTIES, VIN LOR PROPERTIES, KSI CAPITAL CORP, DIAMANTE DEL MAR, LLC,
171 DESARROLLADORA DDM S. DE CV, IMOBILIARIA DDM S.DE R.L.DE C.V. LITTLE ISLE IV, LLC Ula
172 Makika, Llc, Phillip A. Kenner, Joe Juneau, Eric R. Fish, Willard C. Shih, embezzlement. NCN PAYMENT.
173

174 ROSARIO-Tierra Dentro Turistico El Consuelo Norte Bocana El Rosario Baja california Norte Moye
175 Wicks, oferta Fin, Enero 1999. Parcela De Zona Federale, Norte Poligino Grupo A (hector) Sur Grupo
176 Santiago Resek Este Hasta Carreta D1 Approximated 2300 metros Del Mar, paid in full \$328,700
177 Three Hundred Twenty- Eight Thousand -Seven Hundred Dollars. Baja, California. Acceptance of
178 Ancient Lands of Calafia with right to exist freely without constraints. Exhibit _____
179

180 Puerto San Carlos in Republic of Mexico LAND described as:
181 Interest Rights to Barbara Ray Wicks & Moye J. Wicks
182

183 LAND DESCRIBED AS PUNTA BAJA - LA BOCANA Senor Buried at location
184 Decimal Coordinates (Latitude, Longitude):29.955 and -115.807 (Lat./Lng.) Coordinates by Time: N 29°
185 57' 18" and W -115° 48' 25"
29°56'59.2"N 115°48'42.4"W
29.949768, -115.811780

Interest Rights to Barbara Ray Wicks & Moye J. Wicks

JUDGEMENTS /ORDERS AND DECREES

191 Abstract of Judgment Case 33514 Northcutt vs M.L. Wicks, et al Value 140 B

192 *MAP* SOUTHERN PACIFIC RR U.S. OF AMERICA ENTRIES EX A LANDS CONFIRMED BY JUDGE

193
194 Civil Judgment Case C549524 Redevelopment Agency of Los Angeles vs Jennie L. Wicks et, al
195 In Favor of Mumina A. Rahman Assignee for Moye Jarvis Wicks et, al
196 \$328,000.00 Three Hundred Twenty-Eight Thousand Dollars plus offset
197

198 UNITED STATES DISTRICT COURT SOUTHERN DISTRICT OF CALIFORNIA
199 Case 3:11-cv-00949-MMA-WMC Document 55 and 54
200

\$660,000.00 Six -Hundred- Sixty- Thousand Dollars

201 FILED DISCLAIMERS OF:
202 The SAN DIEGO GAS ELECTRIC COMPANY
203 The STATE OF CALIFORNIA
204 The STATE OF CALIFORNIA Acting Through the DEPARTMENT OF TRANSPORTATION
205 The CITY OF SAN DIEGO
206 The COUNTY OF SAN DIEGO
207 PACIFIC BELL TELEPHONE COMPANY
208 The REDEVELOPMENT AGENCY OF THE CITY OF SAN DIEGO
209 J.M. International, A Calif, Limited Partnership
210 GREYHOUND LINES
211
212
213

ASSIGNMENTS & RECOVERY HOLDOVERS TRUST AND CORPORATIONS

214
215
216
217 Los Angeles County Bar -Interest Rights to M.L. Wicks
218
219 The Herald Newspaper Interest Rights - Interest Rights to M.L. Wicks, Stephens
220
221 The Abstract and Title Insurance Company - Interest Rights to M.L. Wicks F.A. Gibson
222
223 Occidental University /College Interest Rights to M.L. Wicks

NEW YORK LIFE INSURANCE 0002798 NOV 29-1899 M.L. WICKS

- 224 Los Angeles Title Insurance Company - Interest Rights to M.L. Wicks
- 225 Title Insurance and Trust Company - Interest Rights to M.L. Wicks
- 226 Imperial Valley Irrigation District - Interest Rights to M.L. Wicks
- 227 Los Angeles Chamber of Commerce - Interest Rights to M.L. Wicks
- 228 American Institute of Banking - Interest Rights to Milton L. Wicks
- 229 Bank of New York - Interest Rights to Milton L. Wicks
- 230 State Banking Department 80 Centre St NY Joseph A. Broderick - Interest Rights to Milton L. Wicks
- 231 W.C Becker - Interest Rights to Milton I. Wicks
- 232 United States Trust Company, 45 Wall Street NY - Interest Rights to Milton L. Wicks
- 233 Guaranty Trust Company, 140 Broadway NY - Interest Rights to Milton L. Wicks
- 234 National State Bank, Newark, New Jersey, Charles W. Cary - Interest Rights to Milton L. Wicks
- 235 Room 805, 100 East 142nd NY, C.H. Cheney Milton I. Wicks - Interest Rights to Milton L. Wicks
- 236 Citizens Savings Bank, 56 Bowery NYC, William Clemente - Interest Rights to Milton I. Wicks
- 237 Chase National Bank, 18 Pine St Ny, Charles Feuerstein - Interest Rights to Milton L. Wicks
- 238 Chemical Bank & Trust Co, 165 Broadway NYC, J.M. Harding - Interest Rights to Milton L Wicks
- 239 First National Bank, 2 Wall St. NYC, W. Heinkel - Interest Rights to Milton L. Wicks
- 240 31 Nassau St. NYC C.R. Judd - Interest Rights to Milton L. Wicks
- 241 9220 52nd St. Elmhurst, LI William J. Liebertz - Interest Rights to Milton L. Wicks
- 242 Chase National Bank, 18 Pine St. NYC - Interest Rights to Milton L. Wicks
- 243 123 William St. Syosset, Long Island - Interest Rights to Milton L. Wicks
- 244 Value of Bank Examination by Committee Of Its Clerks Instructions - Interest Rights to Milton L. Wicks
- 245 Dow Jones & Co Wall Street Journal, RESERVE BANK, Document Serrano Pratt-
Interest Rights to Milton L. Wicks
- 246 *MAR* ~~AMETNA INSURANCE - 01908 42~~ *THE AMETNA CASUALTY AND SURETY COMPANY*
Carolina Insurance Company, Bonds 5000 shares, Jefferson F. Davis President
- Interest Rights to M.L. Wicks, VP, Moses Jarvis Wicks Witness 1871
- 247 Certificate of Incorporation of the ACCOUNTANCY INVESTIGATION BUREAU, 1 Hudson, New
York, 220 Broadway, New York, 5 W. 125 Street, New York, Milton L. Wicks, Perpetual-Existence
- 248 Ventura Farms Frozen Foods - Interest Rights to Milton L. Wicks
- 249 Hotel Imperial, Broadway & Thirty Second Street, NYC - Interest Rights to Milton L. Wicks
- 250 ~~Southern Pacific~~ *Placer CA 015-012-098 ET AL*

- 280 Colyears Documents address 507-509-511 Main St - Interest Rights to Milton L. Wicks
- 281
- 282 W.H. Woodham Furniture Documents address 507-506-511 Main St Los Angeles
- 283
- 284 *PACIFIC Telephone AND Telegraph CO. M.L. Wicks* Milton L. Wicks
- 285 First National Bank of the City of New York Geo Baker 1923 Letter of Credit upon presentment
- 286 Perpetual to Milton L. Wicks
- 287
- 288 WICKS RANCH MOORPARK CALIFORNIA by Percy L. Wicks to Milton L. Wicks February 20, 1930
- 289
- 290 Department of Justice Bureau of Investigations Washington August 23, 1921 correspondence by
- 291 William Burns - Interest Rights to Milton L. Wicks
- 292
- 293 Department of Justice Correspondence by George Wickersham - Interest Rights to Milton L. Wicks
- 294
- 295 Family manuscript and instructions by Dr. Marion Wicks Freyman, daughter of Moye Wicks, presented to
- 296 Moye Wicks III in October 1979 then first delivered to delivered to Assignee Murnina Abdur Rahman.
- 297
- 298 E.T. Wright Collection of Maps and personal correspondence and instructions belonging to M.L. Wicks,
- 299 located at Loyola College of Los Angeles in and on M.L. Wicks Subdivision Map Book 23-33. witnessed
- 300 and identified by Clay Stalls and Bill Frank.
- 301
- 302 Retrieval of letters, agreements, maps, court cases of M.L. Wicks located at Huntington Library Art
- 303 Collection & Botanical Gardens witnessed and identified by Clay Stalls and Bill Frank.
- 304
- 305 Los Angeles Trust and Savings Bank Deposit 1,500,000.00 One Million Five Hundred Thousand Dollars.
- 306 by the Estate of Sarah Amanda Wicks behalf of beneficiaries. July 2, 1913 in gold coin.
- 307
- 308 M.L. Wicks Subdivision Moorpark of part of Tract U and Addition to Moorpark in Rancho Simi
- 309
- 310 Lyle Creek Water Company - Interest Rights to M.L. Wicks
- 311
- 312 Anaheim Water Company - Interest Rights to M.L. Wicks
- 313
- 314 Citizens Water Company - Interest Rights to M.L. Wicks
- 315
- 316 Crystal Springs Water Company - Interest Rights to M.L. Wicks
- 317
- 318 Griffith Park - Interest Rights to M.L. Wicks
- 319
- 320 German Savings and Loan - Interest Rights to M.L. Wicks
- 321
- 322 Los Angeles Water Company - Interest Rights to M.L. Wicks
- 323
- 324 Beaudry Water Works - Interest Rights to M.L. Wicks
- 325
- 326 Coronado Railway - Interest Rights to Babcock and M.L. Wicks
- 327
- 328 Nadeau Township Company - Interest Rights to M.L. Wicks
- 329
- 330 Simi Land water Company - Interest Rights to M.L. Wicks &
- 331 Bard, John C. Fremont, Pio Pico
- 332
- 333 San Jose Ranch Company - Interest Rights to M.L. Wicks
- 334
- 335 Santa Monica Land & Water Company C0026210 Interest Rights to M.L. Wicks

B

MAR

- 336 JOHN D. BICKNELL / Huntington Bank Library M.L. Wicks
- 337 South Antelope Valley Irrigation Company interest Rights to M.L. Wicks
- 338
- 339 Imperial Water Company No 1 - Interest Rights to M.L. Wicks
- 340
- 341 California Bank - Interest Rights to M.L. Wicks
- 342
- 343 Occidental University C0016192 - Interest Rights to M.L. Wicks
- 344
- 345 Iron and Brass Foundry Company - Interest Rights to M.L. Wicks 2-TWO
- 346 Agriculture Park RAILROAD MAIN STREET - Interest Rights to M.L. Wicks
- 347
- 348 California Telephone Company - Interest Rights to M.L. Wicks
- 349
- 350 The California Club C0017980 - Interest Rights to M.L. Wicks
- 351
- 352 New York Life Insurance Company C002798 - Interest Rights to M.L. Wicks
- 353
- 354 Aetna Insurance Company of Hartford, Connecticut - Interest Rights to M.L. Wicks
- 355
- 356 Mutual Reserve Life Association - - Interest Rights to M.L. Wicks
- 357
- 358 The Central Trust Co of New York Trustee - Interest Rights to M.L. Wicks
- 359
- 360 Wicks Realty Syndicate - Interest Rights to M.L. Wicks
- 361
- 362 Redondo Beach Hotel - Interest Rights to M.L. Wicks
- 363
- 364 Arcadia Hotel - Interest Rights to M.L. Wicks, M.J.W.
- 365
- 366 Ballona Harbor and Improvement Co- Interest Rights to M.L. Wicks, Moye Wicks, Machado, Juan Bernard
- 367
- 368 Temecula Land Water Company - Interest Rights to M.L. Wicks, Crosswaite's Family
- 369
- 370 The White peak Group Mining Company - Interest Rights to M.L. Wicks, Percy L. Wicks
- 371
- 372 Phoenix Development Company - Interest Rights to M.L. Wicks
- 373
- 374 San Diego Land Town Land - Interest Rights to M.L. Wicks
- 375

MAR

NORTHROP CORP 3078900 MOYE STEPHENS WICKS Robert F. MAQUIRE
TREATIES & PROCLAMATIONS AND DECREES

MAR

- 376
- 377
- 378
- 379 Adams-Onís Treaty. 1819 agreement between U.S. Secretary of State John Quincy Adams and Spanish
- 380 Envoy Lord Don Luis de Onís 42 *N 100* W 32 * N - Interest Rights to M.L. Wicks, Moses
- 381 Jarvis Wicks
- 382
- 383 Peace Friendship, Limits of Settlement Guadalupe Hidalgo & the United States of America, Moses
- 384 Jarvis Wicks, Pope, Jefferson Finis Davis, Jay Cooke Associates, 3 Nicholas Phillip Trist,
- 385 Authenticated Record BANK OF JAY COOKE & ASS Exhibit
- 386
- 387 Gadsden Purchase of the Mesilla, 1854 - Interest Rights to M.L. Wicks, Moses Jarvis Wicks,
- 388 Jefferson F. Davis.
- 389

(14)

390 Nanticoke Lenni- Lenape, Delaware's, William Penn, Willem Ussellinex - Interest Rights to M.L.
391 Wicks, Eleanor Davis Jordan, Penelope Jordan at 1237 Wyle Street Philadelphia, Pennsylvania

MAR 392 ~~INTERSTATE NATIONAL HWY~~ M.L. WICKS
393 Deal Estates Monmouth New Jersey Margaret Chapman - Interest Rights to M.L. Wicks

OWNERSHIP & ASSETS

396
397 Redondo Beach Hotel - Interest Rights to M.L. Wicks

398
399 Arcadia Hotel - Interest Rights to M.L. Wicks, Wicks Family

400
401 Ballona Harbor and Improvement Company - Interest Rights to M.L. Wicks, Moyer Wicks,

Machado's, Juan Bernard

404
405 The White peak Group Mining Company - Interest Rights to M.L. Wicks, Percy L. Wicks

406
407 Phoenix Development Company - Interest Rights to M.L. Wicks

408
409 Hollenbeck, H.W. Hellman, Trask, Shankland, O'Melveny, Meyers, Leland Stanford, Edward E.

410
411 Henry E. Huntington, Joseph Wickes, Jefferson Finis Davis, Charles. F Crocker, Timothy Guy
412 Phelps, Leland Stanford, Collis P. Huntington, Charles Melville Hays, E.H. Harriman, Robert S.
413 Lovett, William Sproule, Julius Kruttschnitt.

414
415 St Paul's Hospital - Interest Rights to M.L. Wicks

416
417 St Mary's Hospital - Interest Rights to M.L. Wicks

418
419 California Hospital - Interest Rights to M.L. Wicks

420
421 Episcopal Church - Interest Rights to M.L. Wicks

422
(423) Los Angeles Golden Rule Lodge IOOF #35 - Interest Rights to M.L. Wicks

424
425 Young Men's Christian Association Y.M.C.A. - Interest Rights to M.L. Wicks

426
427 Los Angeles Hospital and home for Invalid - Interest Rights to M.L. Wicks

428
429 The Pomona Land and Water Company - Interest Rights to M.L. Wicks

430
431 Wicks & Wicks Attorneys At Law Interest Rights to M.L. Wicks, Moyer Wicks

432
433 Los Angeles County Pomological Society - Interest Rights to M.L. Wicks

434
435 Soldiers Home Santa Monica Land Water- Abstract title Insurance Co Huntington Repo
436 Arcadia Bandini de Baker, Senator John P. Jones, and John Wolfkill, the site for the Pacific Branch of the
437 National Home for Disabled Volunteer Soldiers and Sailors - Interest Rights to M.L. Wicks

438
439 WICKS REALTY SYNDICATE - Interest Rights to M.L. Wicks

MAR 440 ~~LOS ANGELES PACIFIC LAND CO~~ M.L. WICKS

441 Cucamonga Land and Water Company - Interest Rights to M.L. Wicks

MAR 442 SOUTHERN PACIFIC LAND CO M.L. WICKS

443 Cucamonga Fruit Company - Interest Rights to M.L. Wicks

MAR 444 LOS ANGELES WATER CO EVALUATOR M.L. WICKS

445	First Street Improvement Company	- Interest Rights to M.L. Wicks
446		
447	Fruit Land in Otay Mesa	- Interest Rights to M.L. Wicks
448		
449	Germain Fruit Company	- Interest Rights to M.L. Wicks
450		
451	Santa Clara Oil And Gas Company	- Interest Rights to M.L. Wicks
452		
453	Pomona Land Water company	- Interest Rights to M.L. Wicks
454		
455	Townsite of Lancaster	- Interest Rights to M.L. Wicks
456		
457	Townsite of Moorpark	- Interest Rights to M.L. Wicks
458		
459	Townsite of Hawthorne	- Interest Rights to M.L. Wicks
460		
461	Townsite of Torrance	- Interest Rights to M.L. Wicks
462		
463	Townsite Arcadia	- Interest Rights to M.L. Wicks
464		
465	Townsite of Monrovia	- Interest Rights to M.L. Wicks
466		
467	Townsite of Lamanda	- Interest Rights to M.L. Wicks
468		
469	Townsite of Duarte	- Interest Rights to M.L. Wicks
470		
471	Townsite of Beaumont	- Interest Rights to M.L. Wicks
472		
473	Townsite of Gorgonio	- Interest Rights to M.L. Wicks
474		
475	Townsite of Venice	- Interest Rights to M.L. Wicks
476		
477	Townsite of Redwood	- Interest Rights to M.L. Wicks
478		
479	Townsite of San Juan 500 acres	- Interest Rights to M.L. Wicks
480		
481	<i>SURFACE TRANSFORMATION NOTICES M.L. Wicks</i>	
482	<u>An Act to Aid in the Construction of a Railroad and Telegraph Line from the Missouri River to the Pacific Ocean, and to Secure to the Government the Use of the Same for Postal, Military, and Other Purposes</u>	
483		
484		
485		
486	Los Angeles and the Ostrich Farm at Los Feliz Ranch	- Interest Rights to M.L. Wicks
487		
488	Los Angeles Railway Company	- Interest Rights to M.L. Wicks
489		
490	California Central Railroad Company	- Interest Rights to M.L. Wicks
491		
492	Atchison Topeka & Santa Fe, A.T.&S.F.	- Interest Rights to M.L. Wicks
493		
494	New York, Pennsylvania and Ohio Railroad	- Interest Rights to M.L. Wicks
495		
496	California Southern Railway Company	- Interest Rights to M.L. Wicks
497		
498	Los Angeles San Gabriel Valley Railway	- Interest Rights to M.L. Wicks
499		
500	Los Angeles Wilmington Railroad	- Interest Rights to M.L. Wicks

MAR

16

MAR	501	<u>SANTA FE PACIFIC RR</u> - M.L. Wicks	
	502	Los Angeles San Bernardino Railroad	- Interest Rights to M.L. Wicks
	503		
	504	Chicago, Burlington and Quincy Railroad 222 South Spring	- Interest Rights to M.L. Wicks
	505		
	506	Chicago & Northwestern Railroad, - Interest Rights	- Interest Rights to M.L. Wicks
	507		
MAR	508	SOUTHERN PACIFIC COMPANY, SOUTHERN PACIFIC RAILROAD COMPANY, SOUTHERN	
	509	PACIFIC TRANSPORTATION COMPANY, SAN DIEGO ARIZONA RAILWAY, SAN DIEGO & ARIZONA	
	510	EASTERN RAILWAY 107-042-022	Beneficiary Interest Rights to M.L. Wicks
	511		
	512	SOUTHERN PACIFIC TRANSPORTATION COMPANY 1969, SP, Espee Arizona, Arkansas, California,	
	513	Colorado, Louisiana, Missouri, Nevada, New Mexico, Oklahoma, Oregon, Tennessee, Texas, Utah.	
	514	amalgamation of the Union Pacific Railroad 4ft 8 1/2 in 1'435 standard gauge with some 3ft 9 14mm gauge	
	515	branches 1885 the <u>Central Pacific Railroad</u> through leasing. By 1900, the Southern Pacific system was a	
	516	major railroad system incorporating many smaller companies, such as the <u>Texas and New Orleans</u>	
	517	<u>Railroad</u> and <u>Morgan's Louisiana and Texas Railroad</u> . It extended from <u>New Orleans</u> through <u>Texas</u> to <u>El</u>	
	518	<u>Paso, Texas</u> , across <u>New Mexico</u> and through <u>Tucson</u> , to <u>Los Angeles</u> , through most of <u>California</u> ,	
	519	including <u>San Francisco</u> and <u>Sacramento</u> . Central Pacific lines extended east across <u>Nevada</u> to <u>Ogden</u> ,	
	520	<u>Utah</u> , and reached north through <u>Oregon</u> to <u>Portland</u> . Other subsidiaries eventually included the <u>St. Louis</u>	
	521	<u>Southwestern Railway</u> (Cotton Belt), <u>El Paso</u> and <u>Southwestern Railroad</u> , the <u>Northwestern Pacific</u>	
	522	<u>Railroad</u> at 328 miles (528 km), the 1,331-mile (2,142 km) <u>Southern Pacific Railroad of Mexico</u> , and a	
	523	variety of 3 ft (914 mm) <u>narrow gauge</u> routes	
MAR	524	<u>SAN PEDRO & LOS ANGELES SALT LAKE RR</u> - Interest Rights to M.L. Wicks Moses Jarvis	
	525	Wicks, M.L. Wicks, Jennie, Wicks, Percy Wicks, Milton L. Wicks, Moye Jarvis Wicks	
	526		
	527	LOS ANGELES UNION TERMINAL, INC C0173576	
	528	Merger SOUTHERN PACIFIC TRANSPORTATION	- Interest Rights to M.L. Wicks
	529		
	530	Articles of Consolidation, Amalgamation and Incorporation	
	531	SOUTHERN PACIFIC RAILROAD COMPANY, NORTHERN RAILWAY COMPANY, THE NORTHERN	
	532	CALIFORNIA RAILWAY COMPANY, AND THE CALIFORNIA PACIFIC RAIL COMPANY	
	533		
	534	LOS ANGELES & SAN DIEGO RAILWAY	- Interest Rights to M.L. Wicks
	535		
	536	California Through Transportation	- Interest Rights to M.L. Wicks
	537		
	538	SAN DIEGO DEPOT	- Interest Rights to M.L. Wicks
	539		
	540	S. P. MEXICO	- Interest Rights to M.L. Wicks
	541		
	542	CHICAGO & NORTH WESTERN RAILWAY COMPANY	- Interest Rights to M.L. Wicks
	543		
	544	NEW YORK, CHICAGO, BURLINGTON AND QUINCY RAILROAD CB&Q now known as BURLINGTON	
	545	NORTHERN SANTA FE RAILWAY BNSF	
	546		
	547	<u>SOUTHERN CALIFORNIA RAILWAY SAN BERNARDINO SANTA MONICA RR</u> - Interest Rights to M.L. Wicks	
MAR	548		
	549	BURLINGTON CHICAGO & ST. LOUIS RAILROAD	- Interest Rights to M.L. Wicks
	550		
	551		
	552	CHICAGO and AURORA RAILROAD, PENNSYLVANIA RAILROAD COMPANY,	
	553		
	554	<u>LOS ANGELES AND SANTA MONICA RR</u>	- Interest Rights to M.L. Wicks
MAR	555	PACIFIC CENTRAL RAILROAD COMPANY	- Interest Rights to M.L. Wicks
	556		

Patent
BLM
120649

557 FERROCARRIL SUD PACIFICO DE MEXICO - Interest Rights to M.L. Wicks
558
559 FERROCARRIL DEL PACIFICO - Interest Rights to M.L. Wicks
560
561 FERROCARRIL NACIONALES DE MEXICO SANTA FE PACIFIC RAILROAD COMPANY
562 - Interest Rights to M.L. Wicks
563
564 SONORA RAILWAY COMPANY - Interest Rights to M.L. Wicks
565
566 SAN DIEGO & IMPERIAL VALLEY RAILROAD CO, INC - Interest Rights to M.L. Wicks
567
568 ATCHISON, TOPEKA & SANTA FE RAILWAY COMPANY - Interest Rights to M.L. Wicks
569
570 BRITISH MEXICAN LAND and COLONOLIZATION COMPANY - Interest Rights to M.L. Wicks
571
572 UNION PACIFIC RAILROAD COMPANY Merger with SOUTHERN PACIFIC RAILROAD
573
574 LOWER CALIFORNIA DEVELOPMENT COMPANY OF MEXICO - Interest Rights to M.L. Wicks
575
576 INTERNATIONAL COMPANY OF MEXICO - Interest Rights to M.L. Wicks
577
578 INTERURBAN RAILROAD COMPANY - Interest Rights to M.L. Wicks
579
580 THE BALTIMORE AND OHIO RAILROAD CHESAPEAKE AND OHIO RAILWAY COMPANY (VA CORP.
581
582 MEMPHIS CHARLESTON RAILROAD 35°07'56.3"N 90°03'33.3"W35.132306, -90.059250, merger
583 NORFOLK SOUTHERN RAILWAY 00028001- 7700454823 Virginia & Ohio et, al Merger SOUTHERN
584 RAILROAD COMPANY OF VIRGINIA 02080265- Merger TGS LEASING -F1122862 330 Church Street
585 Northwest, Huntsville, Madison County, AL -Interest Rights to M.J.Wicks & M.L.Wicks
586

587 **SOUTHERN CALIFORNIA CO-OPERATIVE WAREHOUSE AN SHIPPING ASSOCIATION**

588 Transmitting Utility on the Gila River to Tia Juana River to the Pacific Ocean.
589 GILBERT MENDEZ CARABALLO ESTATE 81-6398640 -7394- CUSIP 316389105(22)
590 VESSEL 15-cr00068 -00cr548 Release- Warehousing - Interest Rights to M.L. Wicks
591 No Bill of Laden- Production of Falsified Documents Title 18 U.S.C 1004- 18 Title U.S.C 1658 Plundering
592 a Vessel 279747394- Deemed Alien Civiliter Resident Mortuus 05-19-1977 -
593 Value- Twenty-Two Million Dollars Missing - Article VI Peace Friendship, Limits of Settlement Guadalupe
594 Hidalgo & the United States of America
595 General Services Administration Bonds 276-278 held by Solomon Oliver Jr. Trustee IRS Form 56,
596 Michael White, Sarah Peloquin,
597 Twenty-One Silver Release Bonds 1922 held by Solomon Oliver Jr. Michael White, Sarah Peloquin
598 Trustee IRS Form 56
599 Steve A. Hicks, Defendant-Appellant. No. 01-30146. D.C. No. CR-00-00001-DWM
600 22 U.S.C. § 2657 - U.S. Code - Unannotated Title 22. Foreign Relations and Intercourse § 2657. Custody
601 of seals and property.

602 **SOUTHERN CALIFORNIA CO-OPERATIVE WAREHOUSE AN SHIPPING ASSOCIATION**
603 Pacific Coast Steamship Company Bond of Moyer Jarvis Wicks Surety
604 Bond of Milton L. Wicks Surety Bond of Assignee Michelle Article Gardner Surety
605 Bond of Moses. Jarvis Wicks Surety Bond of Gilbert Mendez Caraballo Surety
606 Bond of Moses Langley Wicks Surety
607

608 **INDENTURES AND ACCOUNTING**

MAR 609 - SECURITY CONTROL AGREEMENT
610 Book 1564 of Judgment of Norcutt in favor of Jennie L. Wicks - Interest Rights to M.L. Wicks

SAN JOAQUIN CALIFORNIA

Book 428 PAGE Jennie W. Wicks sale to M.L. Wicks 18447 judgment 1604 pg 17 value.

- MAR 611 Book 319-page 47 Indenture- - Interest Rights to M.L. Wicks
- 612
- 613
- 614 Book 2-page 507 Wilmington Port 1871 David W. Alexander, B. D. Wilson, Banning, Jennie. L Wicks
- 615 Wilmington
- 616
- 617 Book. 322-page 6070 Indenture Los Angeles - Interest Rights to M.L. Wicks
- 618
- 619 Book 690-page 292 Indenture Los Angeles - Interest Rights to M.L. Wicks
- 620
- 621 Book 578-page 38 Indenture Los Angeles - Interest Rights to M.L. Wicks
- 622
- 623 Book 6587-page 90 Indenture Los Angeles 6507-90 -Interest Rights to M.L. Wicks.
- 624
- 625 Book 5790 page 70 Indenture Los Angeles - Interest Rights to M.L. Wicks
- 626
- 627 Book 1727 page 160 Indenture Los Angeles -Interest Rights to M.L. Wicks
- 628
- 629 Book 5542 page 88 Indenture Los Angeles -Interest Rights to M.L. Wicks
- 630
- 631 Book 68d page 100 Indenture Los Angeles - Interest Rights to M.L. Wicks
- 632
- 633 Book -page Indenture -Interest Rights to M.L. Wicks
- 634
- 635 Book -page Indenture -Interest Rights to M.L. Wicks
- 636
- 637 Book -page Indenture San Joaquin - Interest Rights to M.L. Wicks
- 638
- 639 Book -page Indenture -Interest Rights to M.L. Wicks
- 640
- 641 Book -page Indenture - Interest Rights to M.L. Wicks
- 642
- 643 Book -page Indenture -Interest Rights to M.L. Wicks
- 644
- 645 Book 14-page 748 Indenture Los Angeles -Interest Rights to M.L. W
- 646
- 647 Book 1069 of Deeds 98 / Monmouth County, New Jersey Margaret Chapman 560280953
- 648 Indenture -Interest Rights to M.L. Wicks

MAR 649 Book 1095 pg 204 of Deeds The Title Guaranty AND TRUST Co M.L. Wicks

ASSIGNMENTS AND MEMORANDUM OF UNDERSTANDING CONDITIONAL ACCEPTANCE

- 653 Assignment of Wicks Treasury Trove of Assets CFAR Ranch 117046 -115088 Phillip Lemans Shiver Just
- 654 Compensation - Interest Rights to Percy L. Wicks
- 655
- 656 Assignment of Erick Fimbres Ramos - Interest Rights to M.L. Wicks
- 657
- 658 Assignment and Appointment of Edgar Ibarra Lozano - Interest Rights to M.L. Wicks
- 659
- 660 Assignment of Eugenio Clemente Pratts - Interest Rights to M.L. Wicks
- 661 John D. Stephens
- 662 Assignment of Special Visual Reporter Emanuel - Interest Rights to M.L. Wicks
- 663
- 664 Assignments Of M.J. Wicks Assigned to T.W. Temple - Interest Rights to M.L. Wicks
- 665
- 666 Benito Juarez - Interest Rights to M.L. Wicks

19

MAR 26 67

JAY BANKING House of JAYCOOK

M L Wicks

668	Porfirio Diaz	- Interest Rights to M.L. Wicks
669		
670	Louis Huller Jr. Estate	- Interest Rights to M.L. Wicks
671		
672	George Sisson	- Interest Rights to M.L. Wicks
673		
674	Santiago Arguello	- Interest Rights to M.L. Wicks
675		
676	Jose Arguello	- Interest Rights to M.L. Wicks
677		
678	Vicente Cantua TT of Monterey Claims Approved	- Interest Rights to M.L. Wicks
679		
680	Augustine F. Machado TT	- Interest Rights to M.L. Wicks
681		
682	David W. Alexander	- Interest Rights to M.L. Wicks
683		
684	Ramona Sepulveda	- Interest Rights to M.L. Wicks
685		
686	Vincente Sepulveda	- Interest Rights to M.L. Wicks
687		
688	Antonio Lopez De Santa Anna	- Interest Rights to M.L. Wicks
689		
690	Hidalgo Guadalupe	- Interest Rights to M.L. Wicks
691		
692	Nicholas Phillip Trist	- Interest Rights to M.L. Wicks
693		
694	F.A. HYDE COMPANY	- Interest Rights to M.L. Wicks
695		
696	Giovanni Maria Mastai Ferretti	- Interest Rights to Moses Jarvis Wicks and M.L. Wicks
697		
698	George Hyde	- Interest Rights to M.L. Wicks
699		
700	Louisiana Purchase Henry Turner Claims Supreme Court	-Interest Rights to Eugene Turner El
701		
702	Florence Potts Wicks	-Interest Rights to M.L. Wicks
703		
704	A.W. Potts	-Interest Rights to M.L. Wicks
705		
706	C.W. Smith	-Interest Rights to M.L. Wicks
707		
708	Pacific Mutual Life Insurance Company Leland Stanford	-Interest Rights to Moye Jarvis Wicks
709		
710	Stanford Heights Subdivision San Francisco	-Interest Rights to Leland Stanford M.L. Wicks
711		
712	National Bank of D.O. Mills and Company 629 J Street Sacramento C	-Interest Rights to M.L. Wicks
713		
714	The Baltimore and Ohio Railroad Company D00520344	-Interest Rights to M.L. Wicks
715		
716	Joseph Wickes Huntington New York	- Interest Rights to M.L. Wicks
717		
718	Isle of Wight County Virginia Book 1,30 Hodges Council	- Interest Rights Mary F. Council
719		
720	Henry Edward Huntington	- Interest Rights to M.L. Wicks
721	The German and Savings and Loan	- Interest Rights to M.L. Wicks

722 Poindexter & Wadsworth Brokers - Interest Rights to M.L. Wicks
 723 The Mutual Reserve Fund Life Association - Interest Rights to M.L. Wicks
 724 John D. Spreckels - Interest Rights to M.L. Wicks
 725 *JOHN BERNHOLD PROBATE*

CURRENT UNRESOLVED RELATED EMINENT DOMAIN CASES

727
 728 In the matters of CASE NO.: 11CV0949 JLS (POR) CASE NO.: 11CV0949 MMA(WMC), CASE NO.:
 729
 730 11CV0952LBGS, CASE NO.: 09CV2068BTM, CASE NO.: 09CV2069, CASE NO.: 37-2015-
 731
 732 00043366CCU-MC-CTL CITY OF SAN DIEGO, CASES C549523 CITY OF LOS ANGELES, C549524
 733
 734 CITY OF LOS ANGELES, BAC7419 11746 DOT, 115788, DOT, 964485 CITY OF
 735
 736 BELL, CASE NO.: C736241, *SUMMA TREN* ~~11746 DOT~~ CHIRNSIDE.: RELEASE OF VESSEL GILBERT MENDEZ CUSIP

737
 738 # FOCPIX & BOND.
 739 *CERTIFICATE OF DEPOSIT BAC 74193 LAVERNE*
 740

AUTHENTICATED AFFIDAVITS OF CUSTODIAN OF RECORDS, RE CASE FILE UNAVAILABLE OR PUBLIC INSPECTION

744	Case P58439	M.L. Wicks Jr.	Probate / Missing
745	-----		
746	Case.:	M.L. Wicks	Probate / Missing
747	-----		
748	Case P057729	M.L. Wicks Jr.	Trust / Missing
749	-----		
750	Case	M.L. Wicks Jr	Probate / Missing
751	-----		
752	Case C549524	Jennie L. Wicks	Community Redevelopment Agency/ Missing
753	-----		
754	Case C549524	Jennie L. Wicks	Timothy J. Chung / Missing
755	-----		
756	Case C549523	Victor Beaudry et, al	Community Redevelopment Agency/ Missing
757	-----		
758	All Cases Unknown to Claimants Interest Rights to Moye Jarvis Wicks Trust, Mumina A. Rahman		

STATE OF CALIFORNIA SECRETARY OF STATE REGISTRATION OF CLAIM AS SUCCESSOR IN-INTEREST CIVIL CODE Section 3344.1

762
 763 2016-057 -- Authenticated Certified
 764 2017-10004 -- Authenticated Certified
 765 2016-069 -- Authenticated Certified
 766 2016-058 -- Authenticated Certified
 767

768 All Extraordinary Claims are due in lawful money payable in gold & silver as proclaimed before the
 769 ACT of Congress, House Joint Resolutions' 192 in the year of 1933 as it applies to all judgment's
 770 residual claims, indentures, orders and resolved or unresolved,

MAR 771 SPS TRUST DEED LAURENCE E. MUELLER JR T.
MAR 772 PROBATE CASES MAPS SURVEYS

773
 774
 775 *PUBLICATIONS*
 776 *PATENTS LIBS LAB ERROR*

777
778

**TRUST & CONTRACTUAL ASSIGNMENTS OF CLAIMS 31 U.S. Code 3727
OPERATION M.L. WICKS THROUGHOUT THE WORLD AND SPACE**

779 Northern and Southern, the County of San Diego , United Mexican States, Department of
780 State ~~Department~~, Attorney General's Office in the District of Columbia. who continuously became
781 aware of certain Unresolved Assets for recovery and release by the Courts of Justice. Our interest
782 are in diverse places.
784

785

DEBTORS OF M.L. WICKS TRUST

786 Henry Edwards Huntington, Huntington Partnerships, The Maguire Partnership Inc,1800 Century
787 Park East and 550 Hope Street Los Angeles ,California, 1010 Wilshire Los Angeles, California ,
788 123 FIGUEROA Los Angeles, California , Engstrum Partnership 623 Fifth Street Los Angeles,
789 California, Peters Landing, C.L. Peck Contractors, Forty Thieves at 225 Broadway New York ,NY,
790 BANK OF ITALY aka Bank of America ,individually Lloyd John Sugaski Estate, Edward Helfeld
791 Estate , Arnold Wisper Estate, Library Square Associates , Ltd, ,Douglas Gardner, Nelson C.
792 Rising, Rising Realty Partners Llc 200617310055, Rising Realty Partners GP, Inc, Catellus
793 Development Corporation, Catellus Development ,Llc, Estate of John D. Bicknell, GIBSON , DUNN,
794 CRUTCHER LLP, Russel Lloyd Johnson #29240, O'Melveny & Myers, C0581066 Martin S. Checov ,
795 Thomas Properties, Inc, C0745758, Steer Davis Gleave acting , Laurence S. Markowitz, Onni
796 California Llc, Onni 800 Wilshire Llp ,Rossano De Cotiis individually, at 200 Lasalle Chicago Ill,
797 2200 East Camelback Road Phoenix Arizona, Olympia & York/OM&M Holding Company, Olympia
798 &York California Development Company C0947179, Olympia &York Wilshire Holding Company,
799 237 Park Avenue New York, MGP X Olympia II Llc, 201631910371, 425 California Street San
800 Francisco California, Olympia & York Homes Corporation, C0951400, 200 Vesey Street New York,
801 G. Mark Brown, Pembroke Lane, Inc ,C0631677, 333 S. Grand Avenue Los Angeles
802 California ,John C. Cushman, John C. Cushman III, Comcast Corporation, Cushman Wakefield Llc
803 Cushman Realty Corporation, Fainting Goats Llc 201216710199, Brookfield DTLA Fund Office
804 Trust, Inc, Richard S. Volpert ,Metro Exposition Metro Line Construction Authority ,LA Commons,



833 Michelson Manager, Llc, 201112610074, Phil Choi, Maguire Properties-2600 Michelson, Llc, MPG
834 OFFICE TRUST ,individually Jonathan L. Abrams, IPAC Mortgage Holdings, Inc C1959663,
835 Southern Pacific Secured Assets Corp C1932449, individually Kasey Hannah, CBRE Strategic
836 Partners U.S. Value 8 REIT Operating, LP individually John M. Gilb, Security Capital Industrial
837 Management, Corp C2054925 Jeffery A. Klopff, Catellus Commercial Development, Corp
838 C1516431, Catellus Development ,Corp C11264889, Santa Fe Pacific Realty, Corp, L.W.Telford,
839 1264889 Delaware, Catellus Gateway, Inc 1520457 Catellus Commercial Development, Corp
840 C1516431, Eileen M. Malley, Catellus Residential Financial Corp C1804147 Robin Bennet 2049
841 Century Park East PROGILIS Inc AMB Property Corp, S. Davis Carniglia, AMB Property Corp
842 C2061707 Hamid R. Moghadam, Summa Corp, Howard B Hughes, OMelveny & Myer ,Perry
843 Lerner, 3161 Michelson Drive Llc, Los Angeles Title Insurance Company C0019523, Tigor Title
844 Insurance Company, Chicago Title Insurance Company 001088508, Fidelity National Financial, Inc
845 C1601793 Edward Crosby Johnson I, Edward Crosby Johnson II, Edward Crosby Johnson III,
846 Abigail Pierrepont Johnson, FMR, LLC, 043532603 ,individually Abigail P. Johnson, Vornado Realty
847 Trust, at 555 California Street, San Francisco California, Shorenstein MB, Inc, KPMG Corporate
848 Finance ,LLC, Donna Stroberg, Metropolitan Transportation Authority New York, National Railroad
849 Passenger Corporation C0194028 ,individually Peter J. Davoren ,Turner Construction, Baja
850 California Rail Road Inc, C2598210 ,San Diego Transit Corporation C0511662 ,Rock -Bunker,
851 Inc ,Rockefeller Realty Corporation, One Bunker Hill Company, Central Plants, Inc, Fred C. Trump,
852 Cadillac Fairview/ California, Inc ,Peter J. Barbetta, Irvine Company, Llc , United Parcel Service,
853 Metropolitan Transportation Authority, Metropolitan Transportation Authority METRO of Los
854 Angeles, Metropolitan Museum of Art, Met, Mexican National Railways, Ferrocarril Sonora Baja
855 California, Kenneth Jowdy, Fernando Manuel Garcia Campuzano, Davis Love II ,Centro Turistico
856 El Consuelo SA. DE PR. R. I, LOR Management S. A D.E.CV., Najam William Jowdy , DIAMANTE
857 CABO SAN LUCAS ,DCSL, DIAMANTE DEL MAR ,LLC, KSI CAPITAL CORPORATION,
858 DESARROLLADORA DDM S.DE CV., INMOBILIARIA DDM S. DE R.I., Teodoro Valladelid Dtc,
859 Sergio Martinez Espinoza, Manuel Valladelid Dc, Maria Elena Espinoza Vdade, Mt, Alicia Espinoza
860 Vada de Marquez, FCa Espinoza Vda Martinez, Zoila Rosa Espinoza de Vda Espinoza, Maria Garcia

861 Vda de Duarte, Cecilio Aguilar Duarte. Pedro Munoz Saucedo, Grupo 8 Heiberto Duarte Duarte,
862 Jesus Manuel, Alhumada Duarte, Leobardo Espinoza Duarte, UNIDAD ESPECIALARES AGRIA y
863 GRANADERA K8, Hector de la Toba Duarte, Presidente Grupo Consuelo, Violeta De Latoba
864 Lucero, Maria Guadalupe Soledad Lucero, International Gateway of Americas, Llc, Gateway Retail
865 Group, Llc, International Gateway Associates, Llc, Latham Watkins 701 B Street, LAND GRANT
866 DEVELOPMENT UNLIMITED C1783132, C. Samuel Marasco, CROSS BORDER XPRESS E-510523
867 CHULA VISTA ,CA 91910 736 BEECH AVENUE, EDWARD K. KUBOTA, ,DEWESTANDARD
868 &POORS FINANCIAL SERVICES ,LLC, INTERNATIONAL GATEWAY ASSOCIATES,LLC,RBF
869 CONSULTING aka HUDSON PACIFIC PROPERTIES,INC,CSX MINERALS,INC F00432328 CLEVELAND OHIO THE
870 BALTIMORE OHIO RAILROAD D00520304,,BURLINGTON NORTHERN SANTA FE LLC 27-1754839
871 2462318,BNSF, THE BANK OF NEW YORK MELLON TRUST COMPANY,NA,SOUTHER PACIFIC
872 SECURED ASSETS C1932449 ,SOUTHERNPACIFIC TRANSPORTATION COMPANY AKS UNION
873 PACIFICRAILROAD COMPANY 284900,SOUTHERN PACIFIC RAILCORPORATION,SOUTHERN
874 PACIFIC LAND CORPORATION C1896901,CITY OF YUMA MUNICIPAL PROPERTY CORPORATION
875 individually Donald Wicks, LOS ANGELES TRANSIT ,LLC,LOS ANGELES JUNCTIONRAILWAY
876 COMPANY, C0104097,John F. Curry, GERALD S.DAY, CORETRUST CAPITAL, INC C3696318
877 Thomas Ricci CORE GROUPFUND LP,TPGI 550 Hope Street Los Angeles ,California CORE
878 TRUST CAPITAL C3696318, COREGROUP CAPITAL PARTNERS 201527100020, CORE TRUST
879 MANAGEMENT ,INC C3962367,COREGROUP FUND,LP 201527100021,CVFI-444S FLOWER,
880 LP ,Prison Realty Corporation aka Corrections Corporation of America Prison Realty Trust, Inc,
881 aka CoreCivic,Inc,2124250

882

883 Release of Monies held by All District Courts CRIS Accounts, Security Account Control
884 Agreements, Indentures, U.S. Treasury Accounts, Department of Energy Accounts, per ,
885 Memorandum Of Understanding through Patents and Intellectual Property Rights by the
886 Department of Interior, Judgments. Utilizing Executive Order-13565

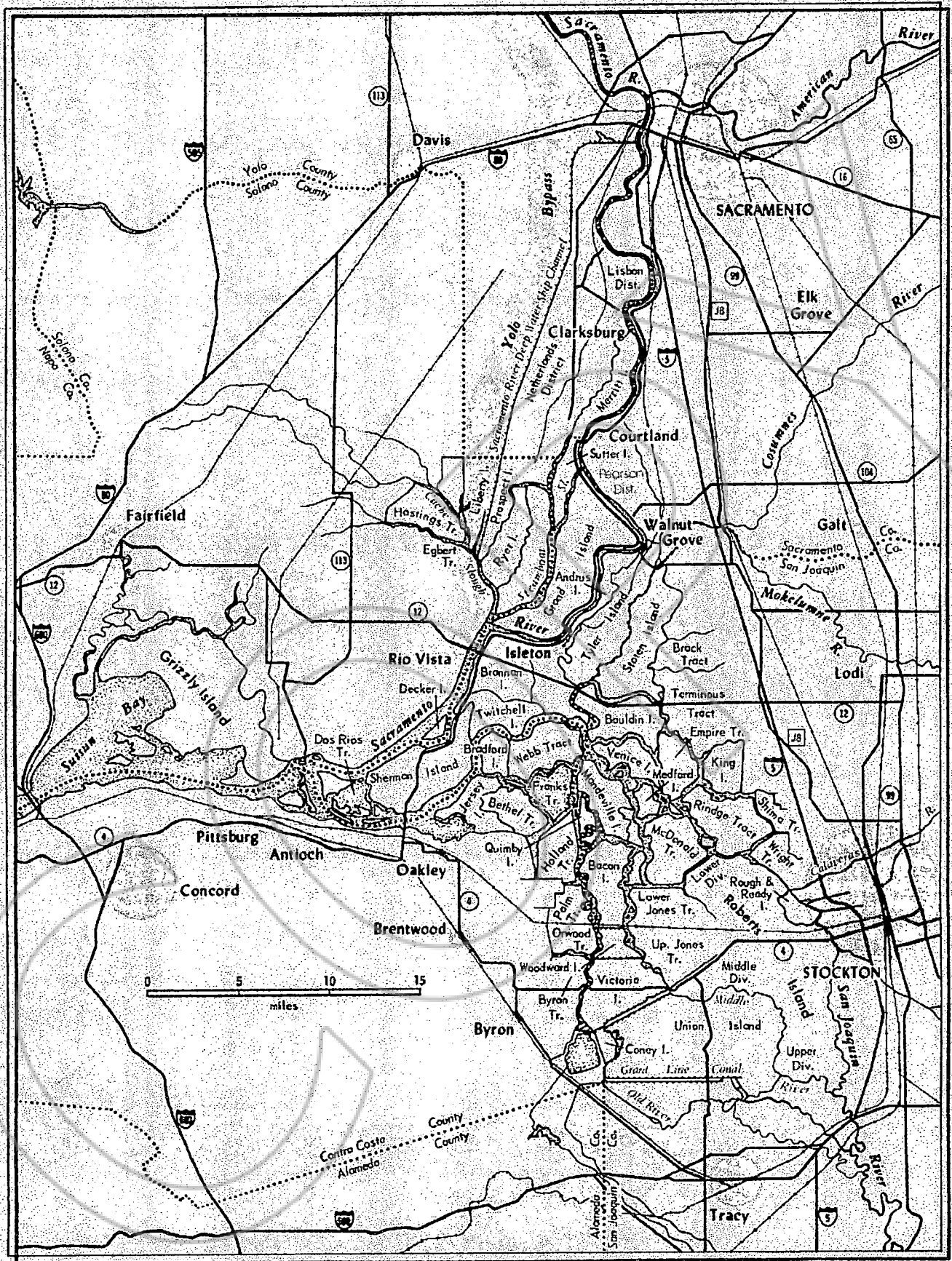

Map of the Sacramento-San Joaquin Delta.

Courtesy John Thompson.

887

888 OPERATION M.L. WICKS System22

889 Assignee Erick Fimbres Ramos

890 Assignee UNDERWRITING TITLE SERVICES TR

891 Special Minister/Administrator Edgar Ibarra Lozano

892

893

894

895

896

Moye Jarvis Wicks Family Trust TT
Moye Jarvis Wicks
By Assignee Mumina A. Rahman.

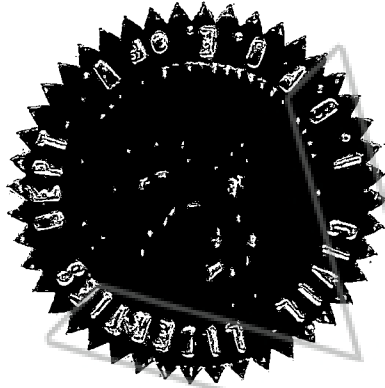

Maninder Kaur
2020



897

898

899

900 A notary public or other officer completing this certificate verifies
901 only the identity of the individual who signed the document to which
902 this certificate is attached, and not the truthfulness, accuracy, or validity
903 of that document.
904 ACKNOWLEDGMENT

905

906

State of California County of Tulare

907

908

On Aug 7th, 2020 before me,

909

910

Maninder Kaur, Notary Public (insert name and title of the officer)

911

912

913

914

915

916

917

personally appeared Mumina Abdur Rahman, who
proved to me on the basis of satisfactory evidence to be the person(s) whose name(s) is/are subscribed
to the within instrument and acknowledged to me that he/she/they executed the same in his/her/their
authorized capacity(ies), and that by his/her/their signature(s) on the instrument the person(s), or the
entity upon behalf of which the person(s) acted, executed the instrument.

918

919

I certify under PENALTY OF PERJURY under the laws of the State of California that the foregoing
paragraph is true and correct.

920

921

922

WITNESS my hand and official seal.

923

924

925

926

Signature Maninder Kaur (Seal)

927

928

929

930

931



14

CERTIFICATION OF COPY

State of Nevada }
County of Lincoln } ss.

I, Amy Elmer, the duly elected, qualified and acting County Recorder of Lincoln County,
in the State of Nevada, do hereby certify that the foregoing is a true, full and correct copy
of the original PARCEL MAP
now on file in this office,
in Book A of PLATS Page 14
as Document Number 926

IN WITNESS WHEREOF, I have set my hand and
affixed the Seal of my office, in Pioche, Nevada,
on Thursday, October 01, 2020 at 10:01 AM

Amy Elmer

Recorder

Amanda Kulani

Deputy Recorder

Krysten Elizondo

Deputy Recorder

LINCOLN COUNTY RECORDER/AUDITOR
OFFICE OF AMY ELMER
PO BOX 218 PIOCHE, NV 89043
PHONE (775)962-8076 FAX (775)962-5482

I, John R. Cook, the duly qualified and acting County Surveyor in and for the County of Lincoln, State of Nevada, do hereby certify the map to be a correct representation of Denton Heights, California, Nevada, the same being contained within the N. 1/4 of Sec. 8, T. 4 S., R. 67 E., M.D.B. & M. 14 1905
 Dated February, 20th 1905
 John R. Cook,
 County Surveyor, Lincoln County, Nevada.

State of Nevada SS.
 County of Lincoln

I, J.A. Denton do hereby declare that I am the owner of the tract of land designated and situated as the "Denton Heights" site in the town of Caliente, County of Lincoln, State of Nevada, and that I do hereby to the public use all of the streets, avenues, lanes, alleys and blocks as is shown by the Official Plat there of, hereto attached, and I do hereby intend to subject such property to public use as is provided by law in such cases made and provided by law.
 Witness my hand and seal, this the 28th day of July A.D. 1905
 J.A. Denton S.L.

State of Nevada SS.
 County of Lincoln

On this 28th day of July A.D. 1905 before me Benjamin Sanders, a duly qualified Justice of the Peace for Nevada, personally known to me to be the same person whose name is subscribed to the annexed instrument, and fully acquainted with the contents thereof, and being duly sworn, he has acknowledged to me that he executed the same freely and voluntarily and for the uses and purposes therein mentioned.
 In Witness Whereof I am hereunto set my hand and official seal, this the 28th day of July A.D. 1905
 B. J. Sanders,
 Justice of the Peace.

The above and foregoing Tennessee Plat being presented to the Board of County Commissioners of Lincoln County, State of Nevada, for approval, they do hereby approve and ratify the same, and the same is hereby approved.
 R. J. Gordon
 Chairman

No. 9, 26.....
 Filed and Reprinted at Request of
 J. A. Denton.....
 at..... min. past..... P. M.
 in Book.....
 Page.....
 Lincoln County, Nevada
 County Recorder, Denton Co., Nevada.

MAP OF
DENTON HEIGHTS
 GALIENTE
 LINCOLN COUNTY, N. V.
 Scale 1 inch = 100 feet N. 1/4 Sec. 8, T. 4 S., R. 67 E.

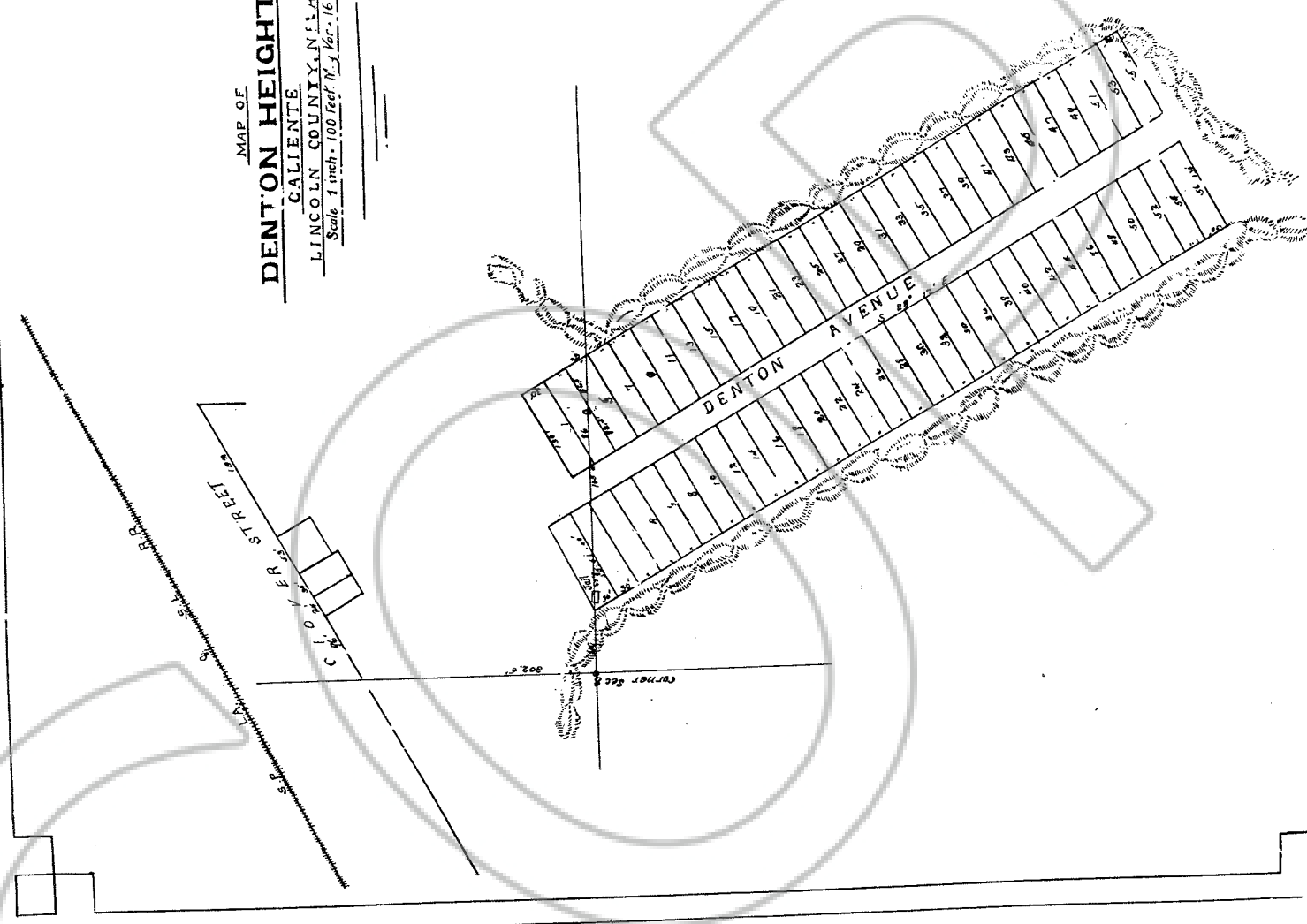

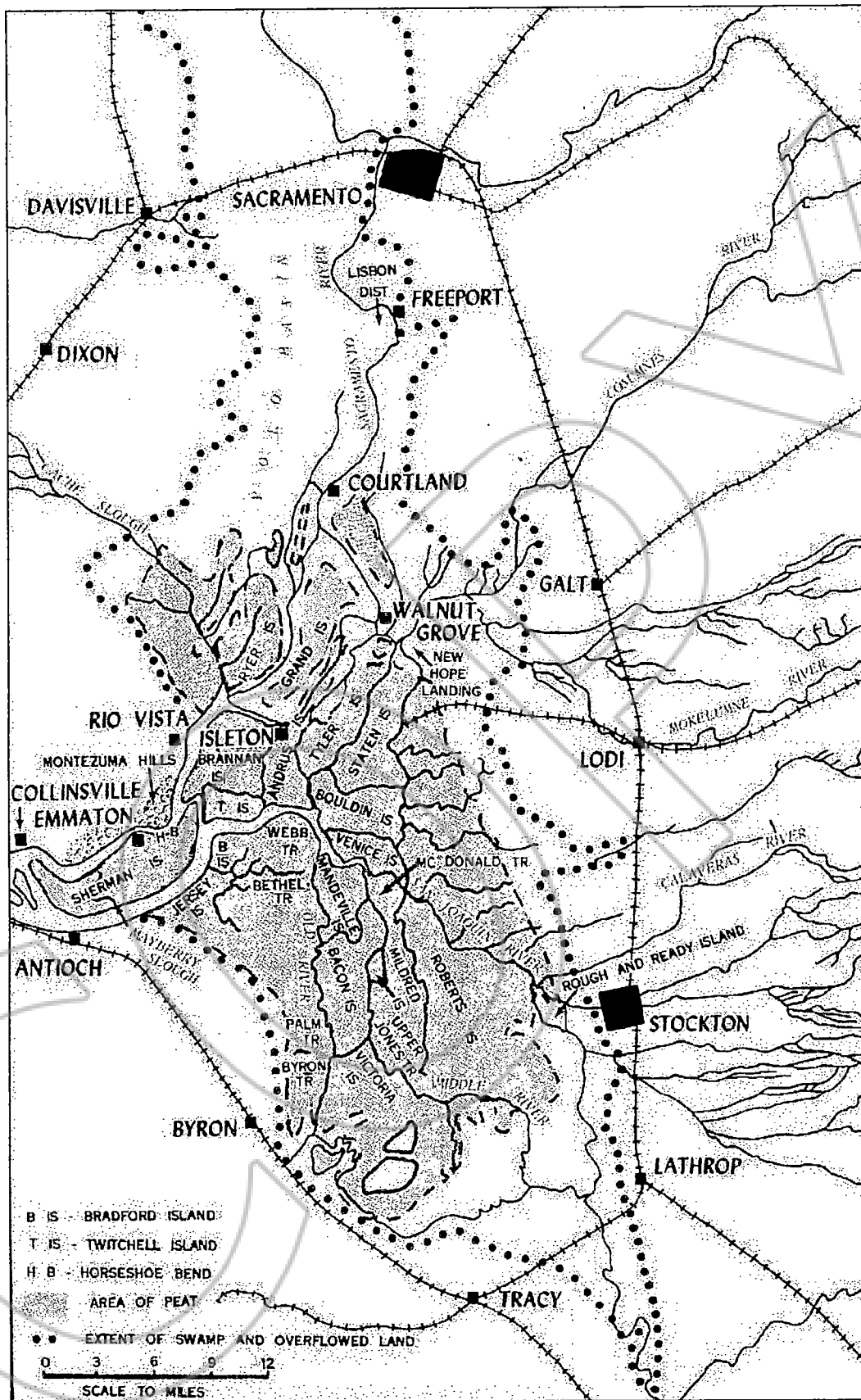

This map illustrates the "pristine delta" of the 1880s before largescale reclamation. Note the changes to Sherman Island, as seen in the map on page 42.

Courtesy of John Thompson

Figure 3 California Major Reservoirs and Conveyance Facilities

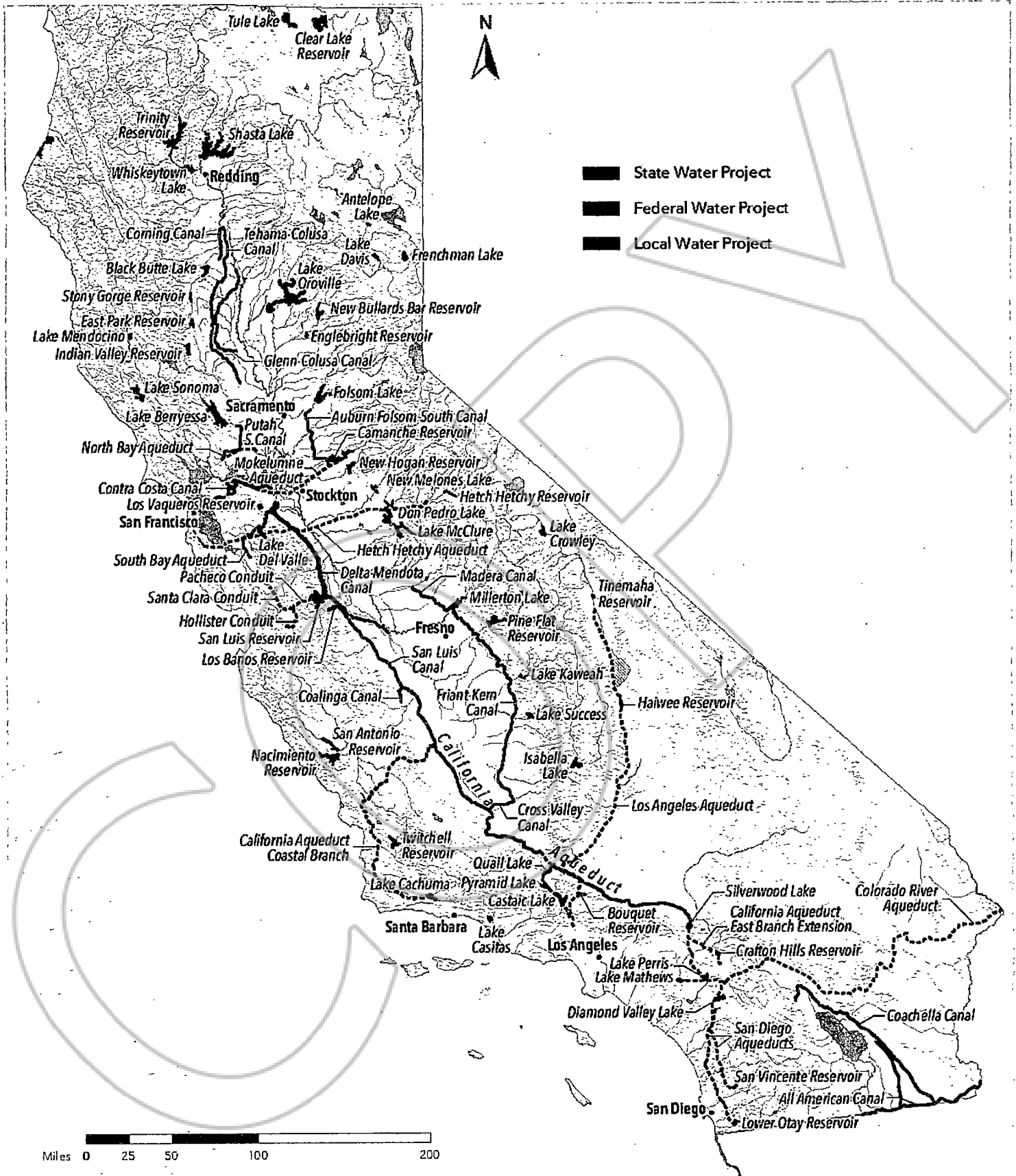

Federal, state, and local governments have built separate systems of dams, reservoirs, and conveyance facilities to move water to cities and farms and provide flood protection. This map shows the largest such facilities.

ACTUAL

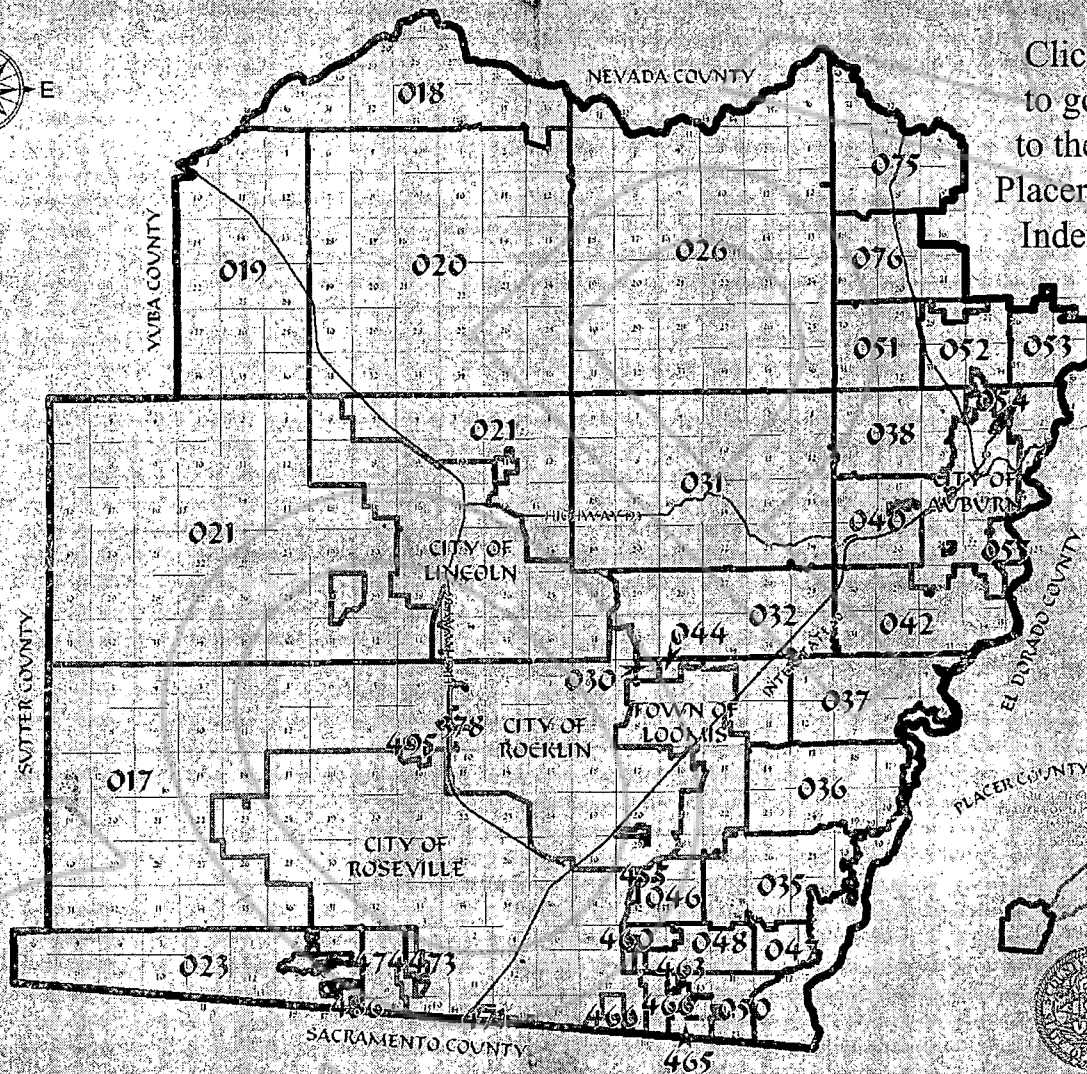
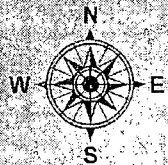

Click here
to go back
to the Main
Placer County
Index Map

PLACER COUNTY ASSESSOR'S OFFICE



WESTERN PLACER COUNTY
MAIN INDEX

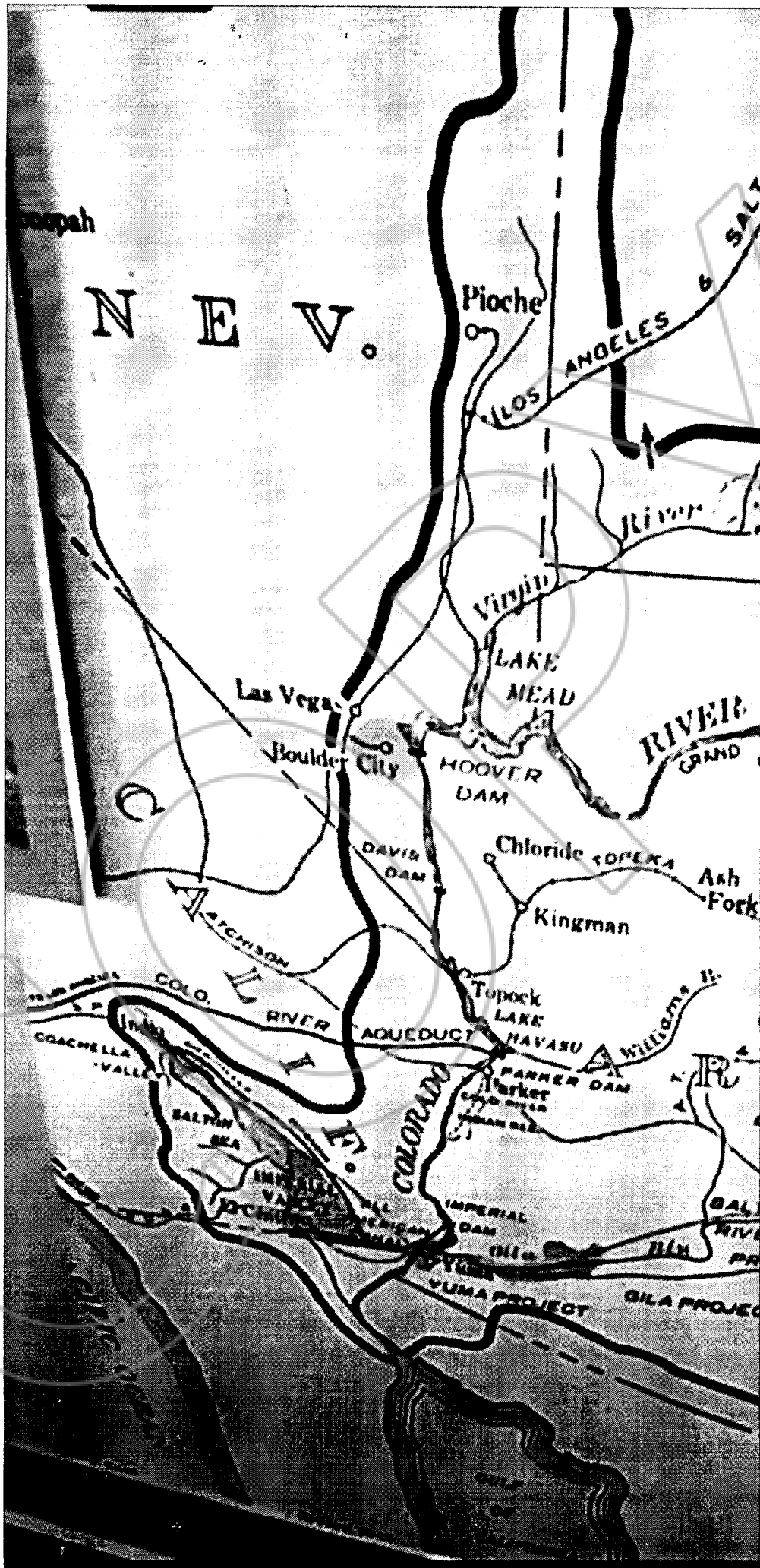

— THE —

New Railroad Center!

Junction of the Two Great Railway Systems

OF THE PACIFIC COAST.

The A. T. & S. F.'s Ballona Road and the S. P. R. R.

T W E L V E T R A I N S D A I L Y !

The Electric Railroad, Now Building to Florence, Passes the East Boundary of the Tract, and the Central Avenue Horse-Car Line, also Under Construction, will Run Near the West Boundary.

ONLY FIVE MILES FROM THE CITY PLAZA

BOARD OF DIRECTORS:

M. L. WICKS, C. E. FRENCH, JAMES CAMPBELL, E. A. CLARKE, J. W. GARDNER,
S. D. NORTHCUTT, C. C. DAVIS, C. N. WILSON.

We Guarantee Two Lines of Railroad, with at Least Twelve Trains Daily; Water piped to Every Lot; Graded Streets; Cement Sidewalks; Rapid Advance in Values. Do You Want Anything Else?

San Diego Union and Daily Bee, Volume XXXVI, Number 8363, 8
November 1891 — Page 6 Advertisements Column 6
[ADVERTISEMENT]

Back

LINE OF TRAVEL.

SOUTHERN CALIFORNIA RAILWAY.

SANTA FE ROUTE

The only route running cars without change
from San Diego to the east. Time Table in effect
Sunday, April 28, 1891.

Northward.		STATIONS.	Southward.		
Los Ange. No Exp. Daily.	Overland. Daily.		Overland. Daily.	Los Ange. No Exp. Daily.	
2:25 p.	7:10 a.	lv. National City..	ar.	8:20 p.	1:15 p.
4:00 p.	7:40 a.	San Diego.....		8:00 p.	12:30 p.
5:40 p.	9:17 a.	Oceanside...lv.		6:20 p.	11:15 a.
7:10 p.	11:02 a.	Santa Ana.....		4:18 p.	9:28 a.
7:57 p.	11:10 a.	Orange.....		4:10 p.	9:20 a.
9:00 p.	12:10 p.	ar. Los Angeles..	lv.	3:05 p.	8:15
	1:05 p.	San Bernardino..		2:15 p.	
	12:38 p.	Riverside.....		2:41 p.	
	12:55 p.	Colton.....		2:24 p.	
7:20 p.		ar. *Escondido*..	lv.		7:05 a.
	5:40 p.	*San Jacinto*..			12:05 p.

*Trains to and from Escondido and San Jacinto
daily except Sunday.

DAILY SERVICE. San Diego to Chicago and
Kansas City without change of cars. Pullman
and Tourist Sleeping Cars on all through trains.
Only one change of cars to New York, Boston,
Philadelphia, etc. Through tickets to all points
in the United States, Canada, Mexico and Europe.
For rates on freight and tickets address agents at
local stations or

K. H. WADE, Gen'l Manager, Los Angeles, Cal.
W. B. BEAMER, Sup't, San Bernardino, Cal.
E. B. HYNES, G. P. & P. A., Los Angeles, Cal.
H. B. KEELER, Agent, San Diego, Cal.

**GENERAL FREIGHT AND TICKET AGENCY OF THE SOUTHERN
PACIFIC COMPANY.**

Through tickets for all the principal railway
and steamship lines. Reservation secured for
Pullman Palace Sleeping Cars. All information
given at the General Office, 921 Fifth street, San
Diego, Cal.

G. H. McMILLAN, City Ticket Agent.
RICHARD GRAY, Gen'l Traffic Manager.
T. H. GOODMAN, Gen. Pass. & Ticket Agt.
A. N. TOWNE, General Manager.

CORONADO RAILROAD--BAY BELT LINE.

Time Card No. 10--Sept. 1, 1890.

For National City.

Fare inside city limits 5 cents, and 10 cents
between San Diego and National City.

Train leave foot of Fifth street, San Diego at
and 11 a. m. and 3 and 6:10 p. m.

Leave National City for San Diego--7:25 and
10:30 a. m. and 2:30 and 5:35 p. m.

Around the Bay.

Fare 60 cents between San Diego and Hotel del
Coronado, and 65 cents between San Diego and
Coronado ferry wharf.

Trains leave foot of Fifth street, San Diego, for Coronado at 8 and 11 a. m., 3 and 6:10 p. m.

Leave Coronado Ferry Wharf for San Diego at 6:50 and 9:30 a. m., 1:30 and 4:50 p. m.

All "Around the Bay" trains pass through National City, Chula Vista, La Punta, South San Diego and Coronado Heights.

E. S. BABCOCK, Presiden

T. FITZGERALD, General Superintendent.

SAN DIEGO, COYAMACA & EASTERN.

Time Card No. 7—July 5, 1891.

Trains leave foot of Tenth street at 9:10 a. m. and 5 p. m. for Richland, Spring Valley, Allison, Ft. Robinson, Cajon, Cowles, Riverview, Lakeside, Moreno and Foster, daily except Sunday. Leave Foster 6:45 a. m. and 2:15 p. m. Stage connections at Foster and Lakeside.

Sunday trains leave San Diego 9:30 a. m. and 5:45 p. m. Leave Foster 7:30 a. m. and 3:45 p. m.

Trains stop at Mt. Hope Cemetery on Sundays and Thursdays for passengers.

WALDO S. WATERMAN, Gen. Mang.

A. E. KINNEY, Superintendent.

PACIFIC COAST STEAMSHIP COMPANY.

Dispatch Steamers as follows:

From San Francisco for San Diego.

QUEEN—Nov. 5, 14, 23, at 11 a. m.

CORONA—Nov. 9, 18, 27, at 11 a. m.

From San Diego for San Francisco.

QUEEN—Nov. 8, 17, 26, at 5 p. m.

CORONA—Nov. 3, 12, 21, 30, at 5 p. m.

F. M. SIMISON, Agent.

SAN DIEGO, OLD TOWN & PACIFIC BEACH RAILWAY CO.

Time Table in effect Sunday, Oct. 25, 1891.

Trains leave San Diego daily, from D and Arctic streets, for Old Town, Morena, Driving Park, Rose Canyon, Asbestos Works, College and Pacific Beach—9:00 a. m., 1:30 p. m., 5:10 p. m. Leave Pacific Beach for San Diego and way points daily, except Sunday—7:30 a. m., 12:00 m., 4:00 p. m. Sunday leave Pacific Beach—8:00 a. m., 12:00 m., 4:00 p. m. Daily stage to La Jolla and Ocean Beach, connecting with the 9:00 a. m. train from San Diego; returning in time to connect with the train leaving Pacific Beach at 4:00 p. m. Round Trip Tickets—San Diego to Pacific Beach, 25 cents; San Diego to Old Town 15 cents; Ocean Beach, 45 cents; La Jolla Caves, 75 cents. JERRY TOLES, Pres't and Manager.

THE LOWER CALIFORNIA DEVELOPMENT CO.

Steamer Carlos Pacheco will sail for Ensenada and San Quintin as follows:

San Diego to Ensenada only, Nov. 3, 10, 17 and 24.

San Diego to Ensenada and San Quintin Nov. 5 and 19.

Ensenada to San Diego, Nov. 4, 8, 11, 18, 22 and 25.

Ensenada to San Quintin, Nov. 6 and 20.

Above dates are subject to change without notice.

Notice to Shippers of Freight to Lower California.

Will take freight to Ensenada for \$5.50 U. S. coin, per ton, and lumber \$6, U. S. coin, per 1,000 feet, including the hauling at Ensenada from steamer to the custom house. Manifests will remain open until 10 a. m. day of sailing.

For freight and passenger rates apply to

F. A. HOLDSWORTH, General Manager.

Ticket office, 1022 Fourth street.

F. A. FLORES, Freight Agent,

745 Sixth street, San Diego

NATIONAL CITY & OTAY RAILROAD.

Trains leave San Diego, foot of Fifth street, for National City—9 and 10 a. m., 1, 2, 4:05, 5:20 and 9:30 p. m. Returning arriving San Diego—8:34 and 9:30 a. m., 12:15, 1:50, 3:45, 5:00 and 7:25 p. m.

For Chula Vista—Leave San Diego at 10 a. m., 2:00, 4:05, 5:20, 9:30 p. m. Returning arrive San Diego—8:34 a. m., 1:50, 5:00, 7:25 p. m.

For La Presa and Sweetwater Dam—9 a. m., and 4:05 p. m. Returning arrive San Diego—12:15, 3:45 and 7:25 p. m.

For Tia Juana and Otay—10 a. m., 2, and 5:20 m. For Oneonta—10 a. m.

Excursions to Tia Juana (Old Mexico) and Sweetwater Dam leaves San Diego at 10 a. m. every Wednesday, Saturday and Sunday. Round trip \$1.

GEO. J. LOCKIE, Gen. Mgr.
BENJAMIN KIMBALL, President.

ATLANTIC AND PACIFIC STEAMSHIP LINE.

The First-class American Steel Steamer

MINEOLA,

[2,500 tons register]

Will be despatched from San Francisco for New York (via San Diego) about November 10th, 1891, to be followed by steamers "Mackinaw" and "Keweenaw."

For information apply to

CHILDS & WALTON, Agents,
118 S. Main St., Los Angeles.

SANTA FE ROUTE.

Southern California Railway,

Is the shortest line from Southern California to DENVER, KANSAS CITY, CHICAGO, BOSTON, NEW YORK and all Eastern cities.

Time from 12 to 24 hours quicker than any other line. Pullman Palace Sleeping Cars run through from SAN DIEGO to Chicago every day in the year.

Personally conducted Tourist Excursions through to Boston.

Leave California Every Thursday.

Pullman Tourist Sleeping Cars used on these excursions are carpeted and curtained and supplied with mattresses, blankets, sheets, pillows, and lunch tables. A Pullman porter is in charge of each car to attend to the comfort of our patrons.

Remember that the SANTA FE ROUTE makes 48 hours quicker time to Boston than any other line. Rates for these excursions are the LOWEST RATES MADE from California to the East.

For full information call on or address

H. B. KEENE, Agent, 4th and D sts., San Diego.
Or C. A. WARNER, Excursion Manager,

125 North Spring st., Los Angeles, Cal.
K. H. WADE, General Manager.

B. B. HYNES, Gen. Pass. Agt.

\$500 REWARD.

We will pay the above reward for any case of Liver Complaint, dyspepsia, Sick Headache, Indigestion, Constipation or Costiveness we cannot cure with West's Vegetable Liver Pills, when the directions are strictly complied with. They are

T2N R67E

006-301-15
41,240

R68E

01-30
ALSO SEE
Φ 40-3Φ

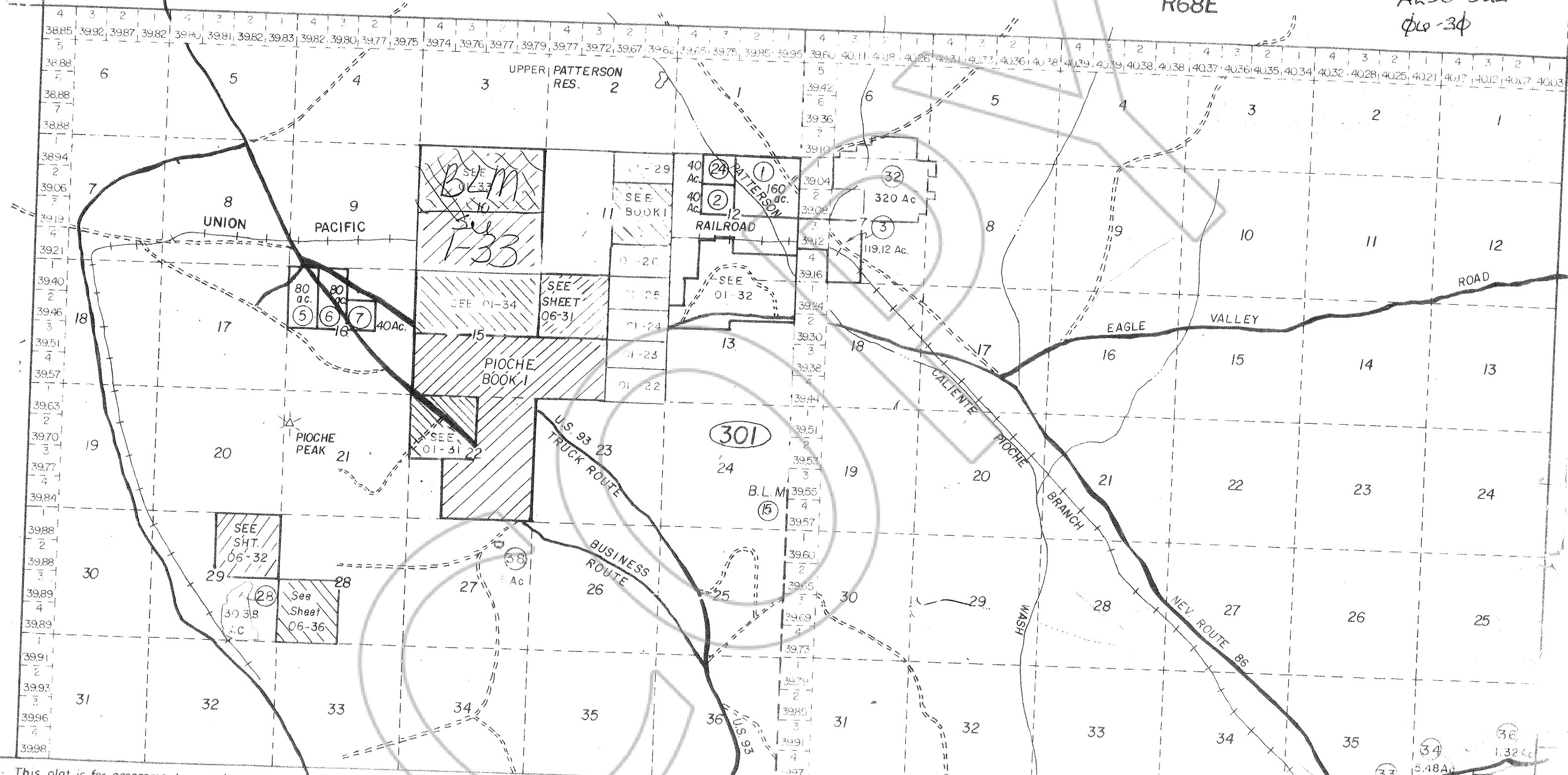

NOTE: This plat is for assessment use only,
and does not represent a survey.
No liability is assumed as to the
accuracy of the data delineated
hereon.
NEVADA TAX COMMISSION

NOTE: UNABLE TO LOCATE DEED TO
1 Ac. PLOT - STATE HIGHWAY DEPT.

EK
12

34 1.32 Ac
33 5.48 Ac
2.67 Ac
35 24.85 Ac
37 57.93 Ac

CERTIFICATION OF COPY

State of Nevada }
County of Lincoln } ss.

I, Amy Elmer, the duly elected, qualified and acting County Recorder of Lincoln County,
in the State of Nevada, do hereby certify that the foregoing is a true, full and correct copy
of the original DEED
now on file in this office,
in Book V of REAL ESTATE Page 28
as Document Number ---

IN WITNESS WHEREOF, I have set my hand and
affixed the Seal of my office, in Pioche, Nevada,
on Wednesday, September 30, 2020 at 4:03 PM

DESCRIPTION

SAN PEDRO LA SALT LAKE R/R
GRANTOR

MAG HOLDINGS TRUST
GRANTEE

AS FINALLY LOCATED THROUGH, OVER ACROSS
WEST 1/2 OF NW 1/4 OF SECTION 12 T11N 20
RANGE 61 E MT 12.13

BEGINNING AT POINT IN N LINE OF NW 1/4
OF SECT 12 OF SAID POINT BEING PAST
692 FT E OF NW 1/4 CORNER
OF SEC 12, THENCE S 31 DEGREES
AND 1 MIN, WEST 1385 FT, MORE OR LESS
TO A LINE OF NW 1/4 OF SEC 12
SAID STRIP OF LAND CONTAINING
318 ACRES.

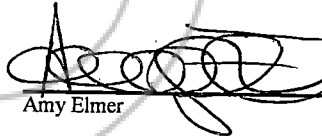
Amy Elmer Recorder

Amanda Kulani Deputy Recorder

Krysten Elizondo Deputy Recorder

LINCOLN COUNTY RECORDER/AUDITOR
OFFICE OF AMY ELMER
PO BOX 218 PIOCHE, NV 89043
PHONE (775)962-8076 FAX (775)962-5482

CERTIFICATION OF COPY

State of Nevada }
County of Lincoln } SS.

I, Amy Elmer, the duly elected, qualified and acting County Recorder of Lincoln County, in the State of Nevada, do hereby certify that the foregoing is a true, full and correct copy of the original DEED now on file in this office, in Book V of REAL ESTATE Page 44 as Document Number ----

DESCRIPTION

SPLA, SLRD
SW 1/4 of S.E. 1/4 of SEC. 11 TWN 20 S. RANGE
61 EAST LINCOLN COUNTY NEV.
3.55 ACRES.

IN WITNESS WHEREOF, I have set my hand and affixed the Seal of my office, in Pioche, Nevada, on Thursday, October 01, 2020 at 8:40 AM

Amy Elmer

Recorder

Amanda Kulani

Deputy Recorder

Krysten Elizondo

Deputy Recorder

W. Houston Elizondo, Deputy

LINCOLN COUNTY RECORDER/AUDITOR
OFFICE OF AMY ELMER
PO BOX 218 PIOCHE, NV 89043
PHONE (775)962-8076 FAX (775)962-5482

CERTIFICATION OF COPY

State of Nevada }
County of Lincoln } ss.

I, Amy Elmer, the duly elected, qualified and acting County Recorder of Lincoln County, in the State of Nevada, do hereby certify that the foregoing is a true, full and correct copy of the original DEED now on file in this office, in Book V of REAL ESTATE Page 46 as Document Number ----

IN WITNESS WHEREOF, I have set my hand and affixed the Seal of my office, in Pioche, Nevada, on Thursday, October 01, 2020 at 8:40 AM

DESCRIPTION
S PL 1/4 SL R R O
GRANTOR

MAG HOLDINGS
GRANTEE

SW 1/4 of SEC 9 T2N 21 S
RANGE 61 EAST MT D B, M
3.81 ACRES

Amy Elmer Recorder

Amanda Kulani Deputy Recorder

Krysten Elizondo

Krysten Elizondo Deputy Recorder

CERTIFICATION OF COPY

State of Nevada }
County of Lincoln } SS.

I, Amy Elmer, the duly elected, qualified and acting County Recorder of Lincoln County, in the State of Nevada, do hereby certify that the foregoing is a true, full and correct copy of the original DEED now on file in this office, in Book V of REAL ESTATE Page 66 as Document Number ----

IN WITNESS WHEREOF, I have set my hand and affixed the Seal of my office, in Pioche, Nevada, on Thursday, October 01, 2020 at 8:40 AM

Amy Elmer

Recorder

Amanda Kulani

Deputy Recorder

Krysten Elizondo

Deputy Recorder

KRISTEN ELIZONDO, Deputy

LINCOLN COUNTY RECORDER/AUDITOR
OFFICE OF AMY ELMER
PO BOX 218 PIOCHE, NV 89043
PHONE (775)962-8076 FAX (775)962-5482

Description
S.P. LA & S.L.R.R.
GRANTORS
MAG HOLDINGS TRUST
GRANTEE
SW 1/4 of SEC 34 T1N 20 S RANGE
61 EAST MDBM LINCOLN COUNTY

CERTIFICATION OF COPY

State of Nevada }
County of Lincoln } ss.

I, Amy Elmer, the duly elected, qualified and acting County Recorder of Lincoln County, in the State of Nevada, do hereby certify that the foregoing is a true, full and correct copy of the original DEED now on file in this office, in Book V of REAL ESTATE Page 82 -- as Document Number ----

DESCRIPTION

SAN PEDRS LA SALT LAKE RR

GRANTOR

MAG HOLDINGS TRUST

NW QUATER 1/4 of SW QUATER 1/4 of Sec
27 TWN 1 SOUTH, RANGE 68 EAST
MT DIABLO. LINCOLN NEV

IN WITNESS WHEREOF, I have set my hand and affixed the Seal of my office, in Pioche, Nevada, on Thursday, October 01, 2020 at 8:38 AM

Amy Elmer

Recorder

Amanda Kulani

Deputy Recorder

Krysten Elizondo

Deputy Recorder

LINCOLN COUNTY RECORDER/AUDITOR
OFFICE OF AMY ELMER
PO BOX 218 PIOCHE, NV 89043
PHONE (775)962-8076 FAX (775)962-5482

CERTIFICATION OF COPY

State of Nevada }
County of Lincoln } SS.

I, Amy Elmer, the duly elected, qualified and acting County Recorder of Lincoln County, in the State of Nevada, do hereby certify that the foregoing is a true, full and correct copy of the original DEED now on file in this office, in Book V of REAL ESTATE Page 95

as Document Number _____

DESCRIPTION _____

SP LA ISLER
GRANTOR

IN WITNESS WHEREOF, I have set my hand and affixed the Seal of my office, in Pioche, Nevada, on Thursday, October 01, 2020 at 8:51 AM

MAG HOLDINGS TRUST
GRANTEE

Amy Elmer Recorder

N.W. 1/4 of NW 1/4 of SECT 24
LINCOLN Nev
3.03 ACRES

Amanda Kulani Deputy Recorder

Krysten Elizondo

Krysten Elizondo Deputy Recorder

CERTIFICATION OF COPY

State of Nevada }
County of Lincoln } ss.

I, Amy Elmer, the duly elected, qualified and acting County Recorder of Lincoln County, in the State of Nevada, do hereby certify that the foregoing is a true, full and correct copy of the original DEED

now on file in this office,

in Book V of REAL ESTATE Page 92-94

as Document Number ----

DESCRIPTION

S.P. LA. / SLIP
GRANTOR.

MAG HOLDINGS TRUST

THE EAST 1/2 of SEC 12, TWN 1 NORTH
RANGE 67 EAST THE SW 1/4 of
SEC 7 TWN 1 N. RANGE 68
EAST AND LOT 4 of NW 1/4
of SEC 2 TWN 15 S, RANGE
66 EAST MAR. MT DIABLO BASE
LINCOLN NEVADA.

IN WITNESS WHEREOF, I have set my hand and affixed the Seal of my office, in Pioche, Nevada, on Thursday, October 01, 2020 at 9:04 AM

Amy Elmer

Recorder

Amanda Kulani

Deputy Recorder

Krysten Elizondo

Deputy Recorder

LINCOLN COUNTY RECORDER/AUDITOR
OFFICE OF AMY ELMER
PO BOX 218 PIOCHE, NV 89043
PHONE (775)962-8076 FAX (775)962-5482

CERTIFICATION OF COPY

State of Nevada }
County of Lincoln } ss.

I, Amy Elmer, the duly elected, qualified and acting County Recorder of Lincoln County, in the State of Nevada, do hereby certify that the foregoing is a true, full and correct copy of the original DEED now on file in this office, in Book V of REAL ESTATE Page 118-119 as Document Number ---

Description

SPILA 4 SL RCD

GRANTOR

MAG HOLDINGS TRUST

GRANTEES

*NORTH 1/2 and SW 1/4 of
SEC 30 TWN 19 SOUTH RANGE
62 EAST MT DB. M. LINCOLN
County*

IN WITNESS WHEREOF, I have set my hand and affixed the Seal of my office, in Pioche, Nevada, on Thursday, October 01, 2020 at 9:03 AM

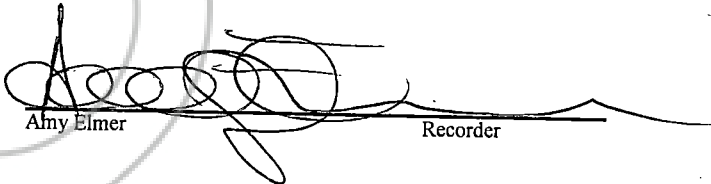
Amy Elmer Recorder

Amanda Kulani Deputy Recorder

Krysten Elizondo Deputy Recorder

LINCOLN COUNTY RECORDER/AUDITOR
OFFICE OF AMY ELMER
PO BOX 218 PIOCHE, NV 89043
PHONE (775)962-8076 FAX (775)962-5482

CERTIFICATION OF COPY

State of Nevada }
County of Lincoln } ss.

I, Amy Elmer, the duly elected, qualified and acting County Recorder of Lincoln County, in the State of Nevada, do hereby certify that the foregoing is a true, full and correct copy of the original DEED now on file in this office, in Book V of REAL ESTATE Page 120-123 as Document Number ----

Description

S.P.L.A. § SLRRO

*MAL HOLDINGS TRUST
NE 1/4 of NW 1/4 of Lots 2+3 of
SEC 18 TWN 4 SOUTH RANGE
67 EAST 1/4 of N. E 1/4 of SEC 24
TWN 4 SOUTH, RANGE 66 E
MT D. B MERIDIAN
LINCOLN COUNTY.*

IN WITNESS WHEREOF, I have set my hand and affixed the Seal of my office, in Pioche, Nevada, on Thursday, October 01, 2020 at 8:34 AM

Amy Elmer Recorder

Amanda Kulani Deputy Recorder

Krysten Elizondo

Krysten Elizondo Deputy Recorder

CERTIFICATION OF COPY

State of Nevada }
County of Lincoln } SS.

I, Amy Elmer, the duly elected, qualified and acting County Recorder of Lincoln County, in the State of Nevada, do hereby certify that the foregoing is a true, full and correct copy of the original DEED now on file in this office, in Book V of REAL ESTATE Page 124 as Document Number ----

Description

S P LA 1/2 LR
GRANTOR

MAG HOLDINGS TRUST
GRANTEE

SOUTH HALF 1/2 of NW 1/4 of
SEC 34 and SE 1/4 of NE
1/4 of SEC 33 TWN 20 SOUTH
RANGE 61 EAST MT DIABLO
LINCOLN COUNTY

IN WITNESS WHEREOF, I have set my hand and affixed the Seal of my office, in Pioche, Nevada, on Wednesday, September 30, 2020 at 4:01 PM

Amy Elmer Recorder

Amanda Kulani Deputy Recorder

Krysten Elizondo Deputy Recorder

LINCOLN COUNTY RECORDER/AUDITOR
OFFICE OF AMY ELMER
PO BOX 218 PIOCHE, NV 89043
PHONE (775)962-8076 FAX (775)962-5482

CERTIFICATION OF COPY

State of Nevada }
County of Lincoln } ss.

I, Amy Elmer, the duly elected, qualified and acting County Recorder of Lincoln County, in the State of Nevada, do hereby certify that the foregoing is a true, full and correct copy of the original DEED

now on file in this office,

in Book V of REAL ESTATE Page 137-138

as Document Number ---

IN WITNESS WHEREOF, I have set my hand and affixed the Seal of my office, in Pioche, Nevada, on Wednesday, September 30, 2020 at 4:00 PM

DESCRIPTION
SP. BA'S SLRR.

GRANTOR

MAG HOLDINGS TRUST
GRANTEE

SW 1/4 of NE 1/4 of SEC 22 T20N 20

SOUTA RANGE 6e1 EAST MT DAVIS

LINCOLN COUNTY



Amy Elmer

Recorder

Amanda Kulani

Deputy Recorder

Krysten Elizondo

Deputy Recorder

CERTIFICATION OF COPY

State of Nevada }
County of Lincoln } ss.

I, Amy Elmer, the duly elected, qualified and acting County Recorder of Lincoln County,
in the State of Nevada, do hereby certify that the foregoing is a true, full and correct copy
of the original DEED

now on file in this office,

in Book V of REAL ESTATE Page 36

as Document Number ----

DESCRIPTION
SAN PEDRO LA SALT LAKE RR
MAG HOLDINGS TRUST
GRANTEE

IN WITNESS WHEREOF, I have set my hand and
affixed the Seal of my office, in Pioche, Nevada,
on Thursday, October 01, 2020 at 8:51 AM

SECTION 22
A STRIP OF LAND
N.W. 1/4 of S.E. 1/4 of Sect 22
TWN 20 RANGE 01 E MD. 01 M

Amy Elmer Recorder

Amanda Kulani Deputy Recorder

Krysten Elizondo Deputy Recorder

LINCOLN COUNTY RECORDER/AUDITOR
OFFICE OF AMY ELMER
PO BOX 218 PIOCHE, NV 89043
PHONE (775)962-8076 FAX (775)962-5482