

APN _____

APN _____

APN _____



OFFICIAL RECORD
AMY ELMER, RECORDER

Mining Claim Map

Title of Document

Gold Claim No. 1 - Gold Claim No. 4

Affirmation Statement

CR I, the undersigned hereby affirm that the attached document, including any exhibits, hereby submitted for recording **does not contain** the social security number, driver's license or identification card number, or any "Personal Information" (as defined by NRS 603A.040) of any person or persons. (Per NRS 239B.030)

CR I, the undersigned hereby affirm that the attached document, including any exhibits, hereby submitted for recording **does contain** the social security number, driver's license or identification card number, or any "Personal Information" (as defined by NRS 603A.040) of a person or persons as required by law: _____

(State specific law)

Charles Ross *Managing Member, Citadel Resources, LLC*

Signature

Title

Charles Ross for Citadel Resources, LLC

Print

Jan 6, 2020

Date

Grantees address and mail tax statement:

PO Box 151222
Ely, NV 89315

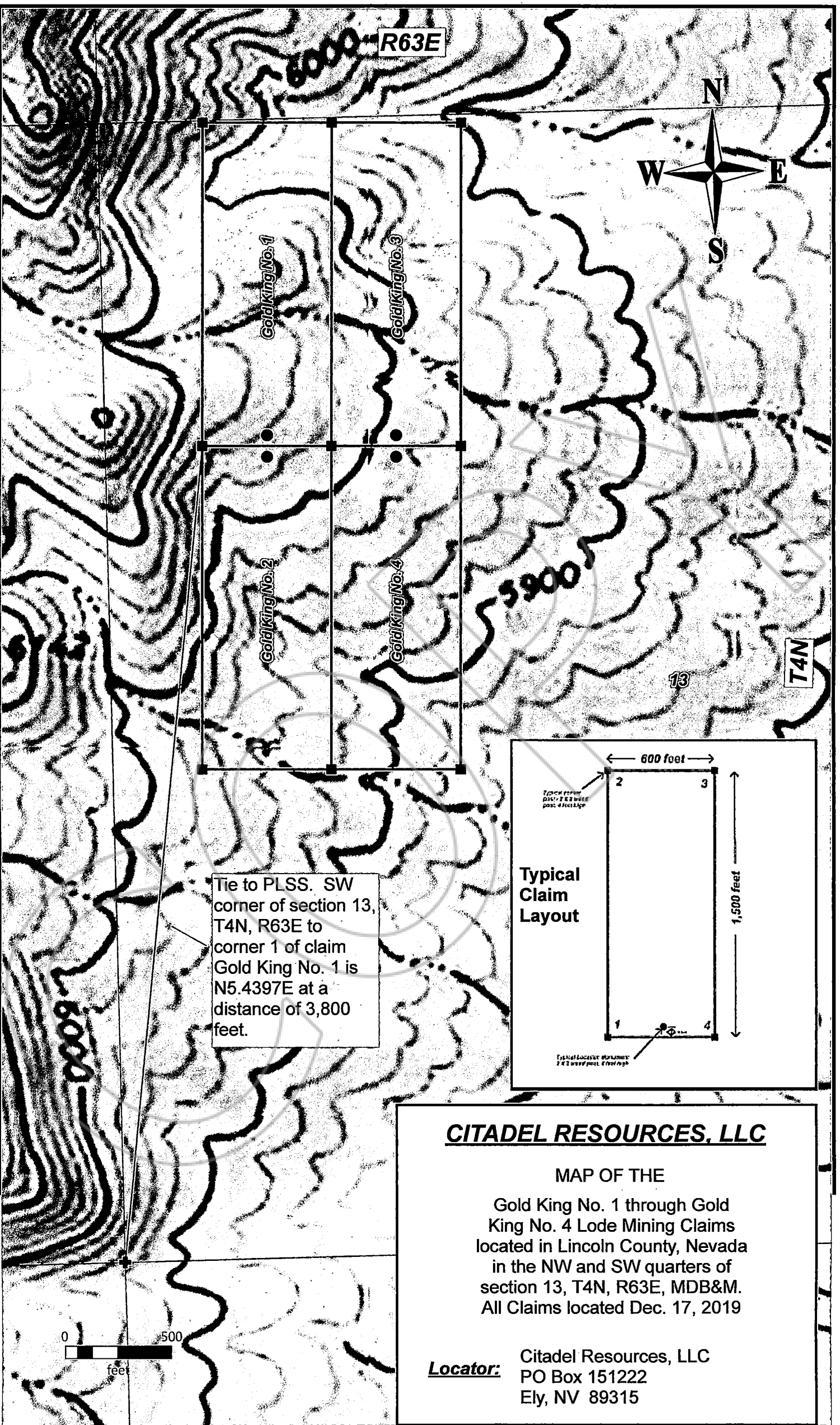

R63E

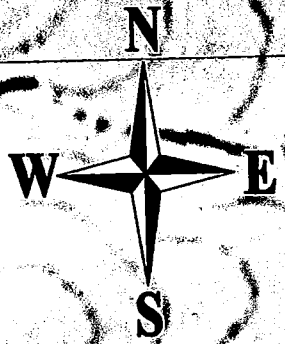

Gold King No. 1

Gold King No. 3

Gold King No. 2

Gold King No. 4

5900

13

T4N

Tie to PLSS. SW corner of section 13, T4N, R63E to corner 1 of claim Gold King No. 1 is N5.4397E at a distance of 3,800 feet.

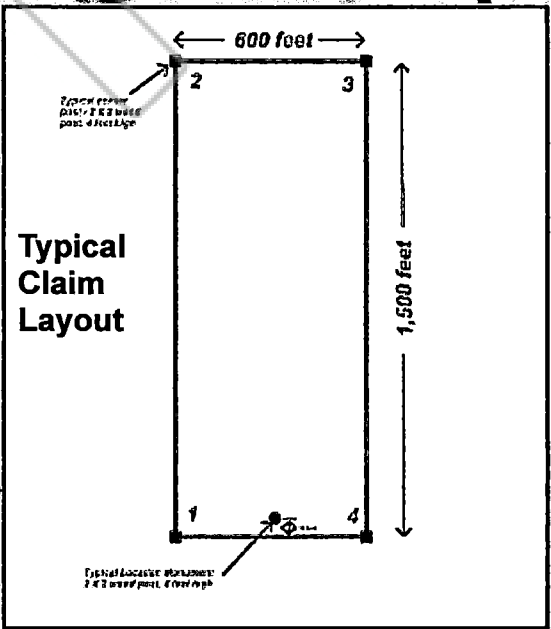

CITADEL RESOURCES, LLC

MAP OF THE

Gold King No. 1 through Gold King No. 4 Lode Mining Claims located in Lincoln County, Nevada in the NW and SW quarters of section 13, T4N, R63E, MDB&M. All Claims located Dec. 17, 2019

Locator: Citadel Resources, LLC
 PO Box 151222
 Ely, NV 89315