



OFFICIAL RECORD  
 AMY ELMER, RECORDER

The following Document contains no Personal Information as defined by NRS 603A.040

**CERTIFICATE OF LOCATION  
 LODE MINING CLAIM**

TO ALL WHOM IT MAY CONCERN:

Name and mailing address of locator:

Rocky Mountain Prospectors LLC  
1281 E Mungwalia St, Unit - D  
Fort Collins, Colorado 80524

RECORDER'S STAMP

located the Gold Cinch mine Lode Mining Claim in the following quarter section(s):

1/4	Section	Township	Range	Meridian
<u>NW</u>	<u>33</u>	<u>9 North</u>	<u>65 East</u>	<u>MDB&amp;M Mount Diablo meridian</u>
_____	_____	_____	_____	<u>MDB&amp;M</u>
_____	_____	_____	_____	<u>MDB&amp;M</u>
_____	_____	_____	_____	<u>MDB&amp;M</u>

in Lincoln County, Nevada, on the 30<sup>th</sup> day of October, 2019.

The Claim is approximately 1500 feet long and 600 feet wide, such that 750 feet are claimed in a Southern direction and 750 feet in a Nocthesa direction from the point of discovery (monument of location), at which the Notice of Location was posted, together with 300 feet on each side of the monument of location and center line of the Claim. The general course of the lode or vein is from the South to the North direction.

The number, location and markings on each corner monument are as follows:

No.	Location	Markings	Description
No. 1:	<u>NW Corner</u>	<u>GC-NW</u>	<u>Wooden post / 3 Feet tall</u>
No. 2:	<u>NE Corner</u>	<u>GC-NE</u>	_____
No. 3:	<u>SW Corner</u>	<u>GC-SW</u>	_____
No. 4:	<u>SE Corner</u>	<u>GC-SE</u>	_____

As erected on the ground each corner monument is marked by Red paint  
 (metal tags, paint, etc.)

The undersigned certifies that work of location included making a claim map as provided in NRS 517.040.

Dated this 30<sup>th</sup> day of October, 2019.

By Nathan G. LaBelle  
 Locator or Agent Signature  
 (circle one)

Nathan G. LaBelle  
 Locator or Agent Name (printed)

Rocky Mountain Prospectors, LLC  
1281 E Magnolia St, Unit-D  
Fort Collins, CO 80524

[Map of the Gold Cinch Mine lode claim]

A.P. - NW / section-33 / T-9 North - R-65 East / Mt. Diablo meridian

Located in Lincoln County, Nevada on 10-30-19 -  
by Nathan LaBelle - (Agent for Rocky Mountain Prospectors LLC)

[20 acres claimed]

TRUE  
NORTH



Tie-point: Common corner of sections-29,28,32,33 is about -  
- 2090' 35° NW of discovery shaft.

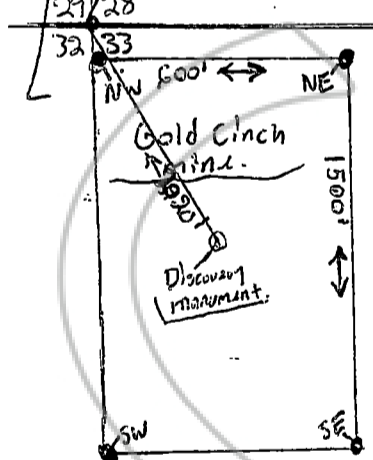

RECEIVED  
NOV 06 2019  
BLM NVSO IAC

Section-33

S-34

NMC 1193953

NMC 1193954

[Map not to scale]