

ANNEXATION DESCRIPTION

The Southeast Quarter (SE1/4) of the Northwest Quarter (NW1/4) of Section 5, Township 4 South, Range 67 East, Mount Diablo Meridian, State of Nevada, County of Lincoln.

ACCEPTANCE - ANNEXATION TO CITY OF CALIENTE

ON 1 APRIL 2018 THE CITY COUNCIL OF THE CITY OF CALIENTE, LINCOLN COUNTY, NEVADA ADOPTED BILL 184 ORDINANCE NO. 2017-08 ON BEHALF OF THE PUBLIC, EXTENDING THE BOUNDARY OF THE CALIENTE CORPORATE LIMITS TO BE ANNEXED TO THE CITY OF CALIENTE AS SHOWN ON THE MAP HEREON.

Victor Spivey MAYOR DATE 5-23-19
[Signature] ATTEST - CITY CLERK DATE

STATEMENT

ANY SUBSEQUENT CHANGES TO THIS MAP SHOULD BE EXAMINED AND MAY BE DETERMINED BY REFERENCE TO THE COUNTY RECORDER'S CUMULATIVE MAP INDEX, NRS 278.5695

NOTES

THIS MAP WAS PREPARED FROM INFORMATION FOUND IN THE REFERENCE DOCUMENTS. NO SURVEY WAS PERFORMED.

ALL ADJUTING PARCELS ARE ANNEXED IN THE CITY OF CALIENTE

REFERENCE DOCS

1. BLM DEPENDENT RESURVEY AND SUB. SEC 5, 7 & 8 T4S R67E, MDM

LEGEND

- ANNEXATION BOUNDARY LINE
- SECTION LINE
- PROPOSED ANNEXATION

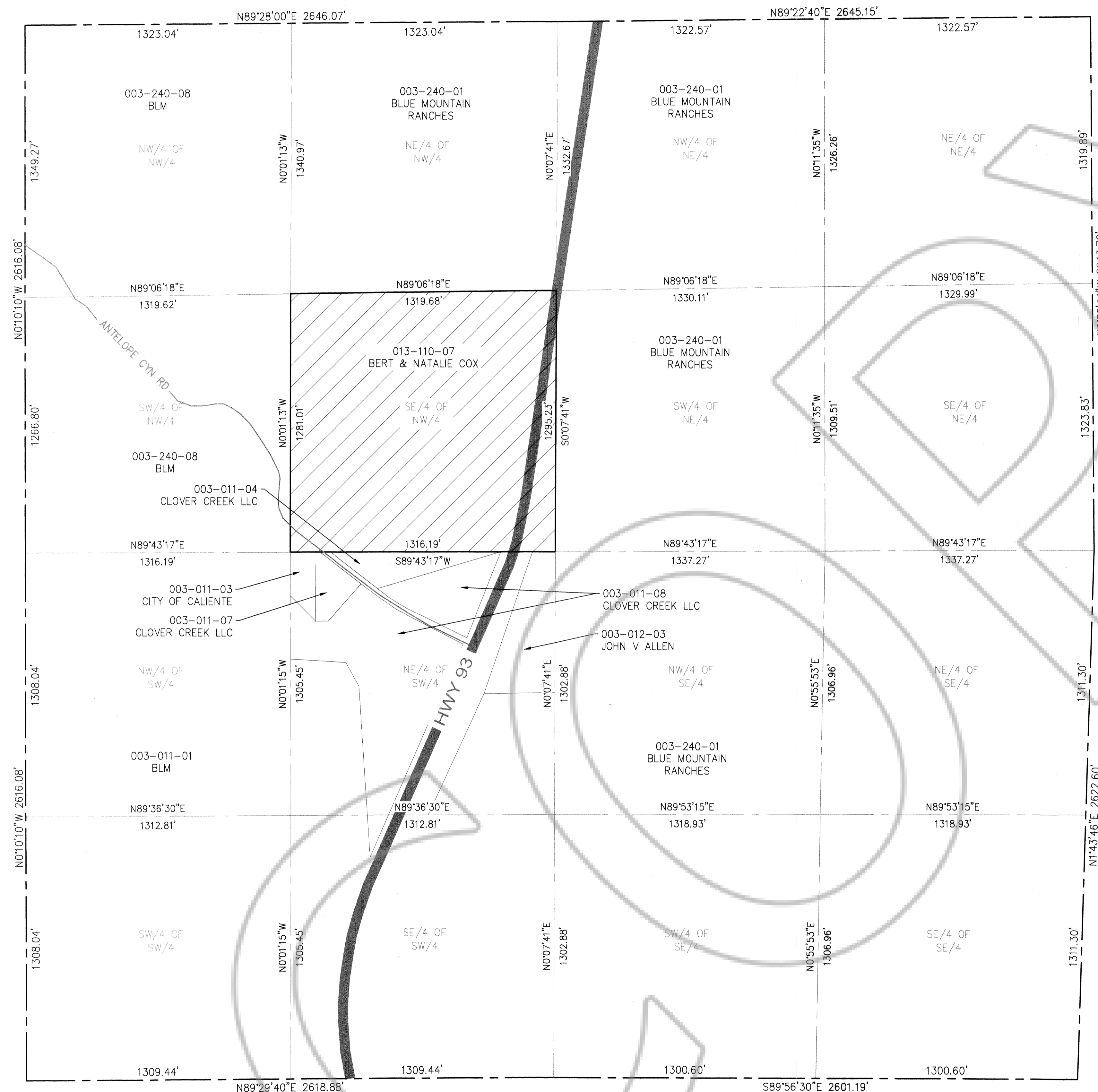

0	FINAL DRAFT	1/16/19
REV NO.	COMMENT	DATE

DALE J. ROBINSON
 No. 13408
 12/31/19

SUNRISE ENGINEERING
 12227 SOUTH BUSINESS PARK DRIVE, SUITE 220
 DRAPER, UT 84020
 TEL 801.523.0100 · FAX 801.523.0990
 www.sunrise-eng.com

COX ANNEXATION MAP
 for CITY OF CALIENTE
 A PORTION OF
 SECTION 5, T4S, R67E, MDM

SEI NO.	SURVEYED	DRAWN	CHECKED	SHEET NO.	
02974	N/A	DJR	DJR	1 of 1	19-003

U:\Caliente\02734_Cox Annexation\dwg\CALX-SE005-4S-67E.dwg Jan 16, 2019 11:46am drb@sunrise