

1 **BINGHAM SNOW & CALDWELL**  
 2 Jedediah Bo Bingham, Nevada Bar No. 9511  
 3 S. Eric Wilbanks, Nevada Bar No. 11322  
 4 Clifford Gravett, Nevada Bar No. 12586  
 5 840 Pinnacle Court, Suite 202  
 6 Mesquite, Nevada 89027  
 7 (702) 346-7300 phone  
 8 (702) 346-7313 fax  
 9 mesquite@binghamsnow.com  
 10 *Attorneys for Plaintiff*

11 **IN THE SEVENTH JUDICIAL DISTRICT COURT OF THE STATE OF NEVADA,**  
 12 **IN AND FOR LINCOLN COUNTY, NEVADA**

13 **VIRGIN VALLEY WATER DISTRICT, a**  
 14 **political subdivision of the State of Nevada;**

15 Plaintiff,

16 vs.

17 **C & O HOLDINGS, L.L.C., a Nevada**  
 18 **limited liability company; JOHN DOES 1-5;**  
 19 **Defendants.**

20 **LIS PENDENS**

21 **CASE NO: CV 0518019**

22 **TO WHOM IT MAY CONCERN:**

23 **COMES NOW, VIRGIN VALLEY WATER DISTRICT, a political subdivision of the**  
 24 **State of Nevada by and through the law firm of Bingham Snow & Caldwell, and hereby and**  
 25 **herewith gives notice of an action pending in the District Court in and for Lincoln County, State**  
 26 **of Nevada, and under the above-identified civil number, which action necessarily affects title to**  
 27 **the real property located in Lincoln County, State of Nevada, and which is more particularly**  
 28 **described as follows:**

Assessor Parcel Number: 008-261-08

TOWNSHIP 12 SOUTH, RANGE 71 EAST, M.D.B. & M., LINCOLN  
 COUNTY, NEVADA:

1 SECTION 16: LOTS 2 THROUGH 7, INCLUSIVE, AND THE EAST HALF  
2 (E 1/2) OF THE SOUTHEAST QUARTER (SE 1/4)  
3 SECTION 17: LOTS 2 AND 3, THE WEST HALF (W 1/2) AND THE WEST  
4 HALF (1/2) OF THE SOUTHEAST QUARTER (SE 1/4)  
5 SECTION 18: THE EAST HALF (E 1/2) OF THE NORTHEAST QUARTER  
6 (NE 1/4) AND THE SOUTHEAST QUARTER (SE 1/4)  
7 SECTION 19: THE EAST HALF (E 1/2)  
8 SECTION 20: ALL  
9 SECTION 21: THE WEST HALF (W 1/2)  
10 SECTION 28: THE WEST HALF (W 1/2)  
11 SECTION 29: LOT 1, THE EAST HALF (E 1/2), THE NORTHEAST  
12 QUARTER (NE 1/4) OF THE NORTHWEST QUARTER (NW 1/4), THE  
13 SOUTH HALF (S 1/2) OF THE NORTHWEST QUARTER (NW 1/4) AND  
14 THE SOUTHWEST QUARTER (SW 1/4)  
15 SECTION 30: LOTS 5, 8, 9 AND 12  
16 SECTION 31: LOTS 5, 8 AND 9  
17 SECTION 32: LOTS 1 AND 4, THE NORTH HALF (N 1/2), THE EAST  
18 HALF (E 1/2) OF THE SOUTHWEST QUARTER (SW 1/4) AND THE  
19 SOUTHEAST QUARTER (SE 1/4)  
20 SECTION 33: THE WEST HALF (W 1/2) AND THE NORTH HALF (N 1/2)  
21 OF THE SOUTHEAST QUARTER (SE 1/4)  
22 SECTION 34: LOT 7

23 The action under the above-identified civil number is an eminent domain proceeding,  
24 pursuant to which the Plaintiff seeks to acquire a right-of-way and easements upon, over, across  
25 and under a portion of the property described above. The portion of said property at issue in the  
26 pending action is identified in **Exhibit A** attached hereto and incorporated herein by this  
27 reference.

28 DATED this 20<sup>th</sup> day of May 2019.

**BINGHAM SNOW & CALDWELL**



By Bingham, Nevada Bar No. 9511  
Clifford Gravett, Nevada Bar No. 12586  
840 Pinnacle Court, Suite 202  
Mesquite, Nevada 89027  
*Attorneys for Plaintiff*

1  
2  
3  
4  
5  
6  
7  
8  
9  
10  
11  
12  
13  
14  
15  
16  
17  
18  
19  
20  
21  
22  
23  
24  
25  
26  
27  
28

STATE OF NEVADA        )  
                                  :SS.  
CLARK COUNTY            )

On the 20<sup>th</sup> day of May, 2019, personally appeared before me Clifford Gravett, signer of the within and foregoing instrument, who duly acknowledged before me that he executed the same.

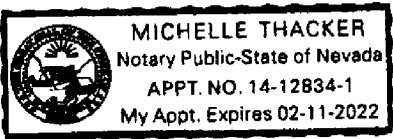

*Clifford Gravett*  
\_\_\_\_\_  
Notary Public

**CERTIFICATE OF SERVICE**

Pursuant to NRC 5(b) I certify that I am an employee of Bingham Snow & Caldwell, and that on this day; I caused a true and correct copy of the foregoing document to be served, to the following:

PARTY ADDRESS	METHOD OF SERVICE
C & O HOLDINGS, L.L.C. Registered Agent C&F Executive Group, LLC 250 Pilot Rd STE 140 Las Vegas, Nevada 89119	<input type="checkbox"/> Personal Service <input checked="" type="checkbox"/> Email / E-File <input type="checkbox"/> Facsimile <input checked="" type="checkbox"/> Mail

DATED this 20<sup>th</sup> of May, 2019.

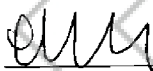

An employee of Bingham Snow & Caldwell

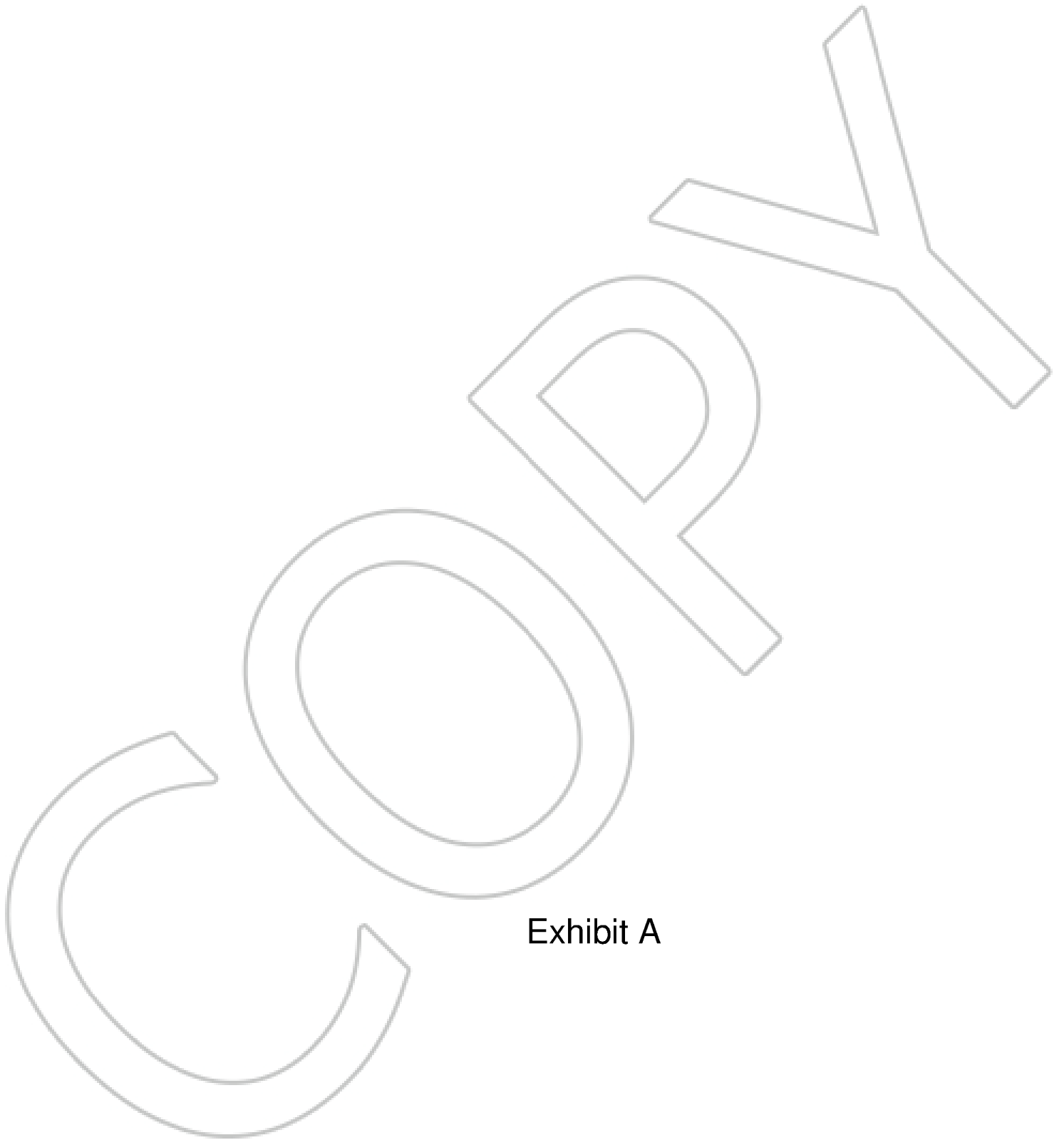
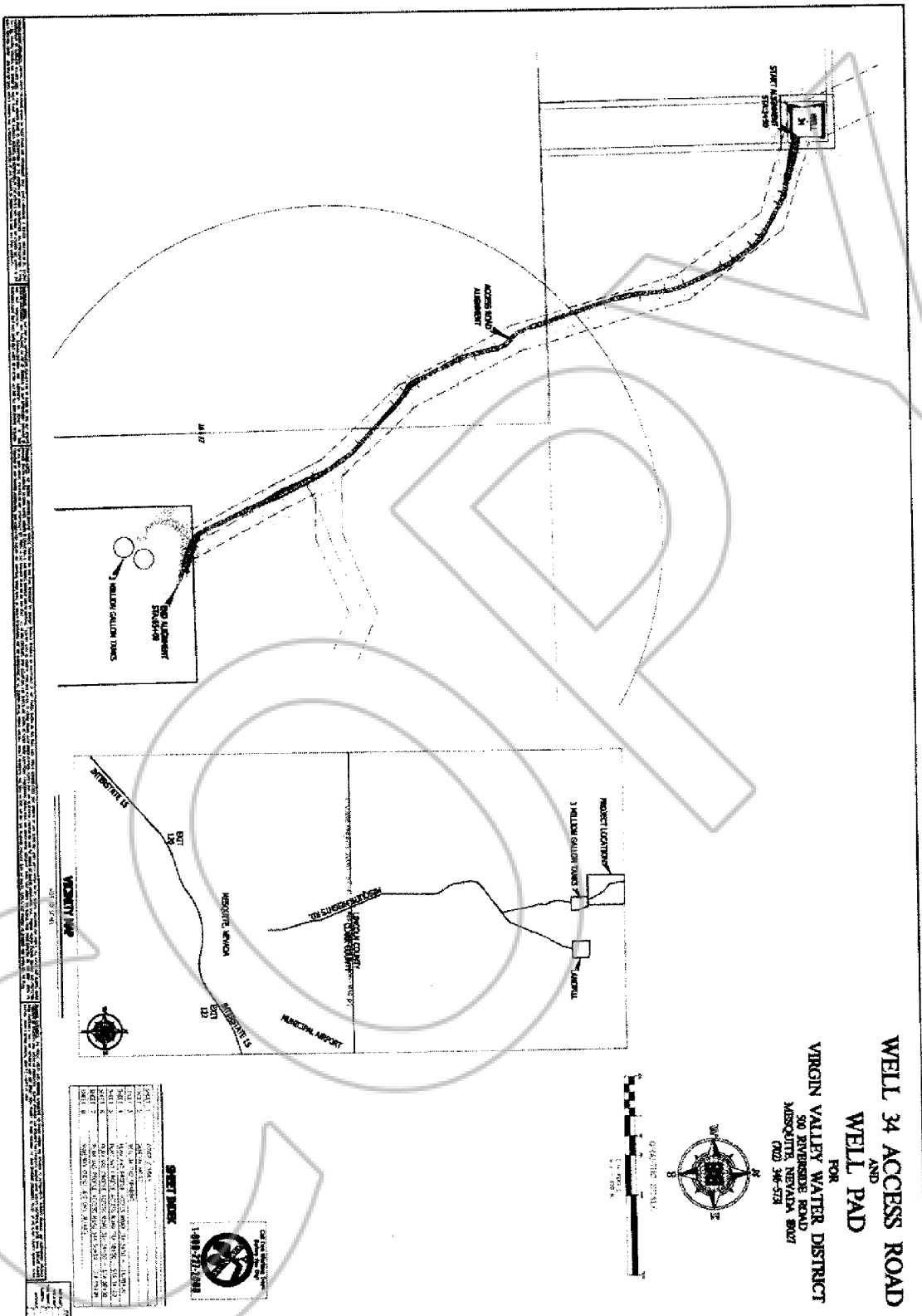
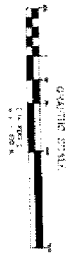

Exhibit A



**WELL 34 ACCESS ROAD  
AND  
WELL PAD**  
FOR  
**VIRGIN VALLEY WATER DISTRICT**  
500 REVERSHIDE ROAD  
MESQUITE, NEVADA 89027  
(702) 346-5724



**SHEET INDEX**

SHEET NO.	DATE	DESCRIPTION
1	01/15/10	PRELIMINARY
2	02/10/10	REVISED
3	03/05/10	REVISED
4	04/01/10	REVISED
5	05/01/10	REVISED
6	06/01/10	REVISED
7	07/01/10	REVISED
8	08/01/10	REVISED
9	09/01/10	REVISED
10	10/01/10	REVISED
11	11/01/10	REVISED
12	12/01/10	REVISED
13	01/01/11	REVISED
14	02/01/11	REVISED
15	03/01/11	REVISED
16	04/01/11	REVISED
17	05/01/11	REVISED
18	06/01/11	REVISED
19	07/01/11	REVISED
20	08/01/11	REVISED
21	09/01/11	REVISED
22	10/01/11	REVISED
23	11/01/11	REVISED
24	12/01/11	REVISED
25	01/01/12	REVISED
26	02/01/12	REVISED
27	03/01/12	REVISED
28	04/01/12	REVISED
29	05/01/12	REVISED
30	06/01/12	REVISED
31	07/01/12	REVISED
32	08/01/12	REVISED
33	09/01/12	REVISED
34	10/01/12	REVISED
35	11/01/12	REVISED
36	12/01/12	REVISED
37	01/01/13	REVISED
38	02/01/13	REVISED
39	03/01/13	REVISED
40	04/01/13	REVISED
41	05/01/13	REVISED
42	06/01/13	REVISED
43	07/01/13	REVISED
44	08/01/13	REVISED
45	09/01/13	REVISED
46	10/01/13	REVISED
47	11/01/13	REVISED
48	12/01/13	REVISED
49	01/01/14	REVISED
50	02/01/14	REVISED
51	03/01/14	REVISED
52	04/01/14	REVISED
53	05/01/14	REVISED
54	06/01/14	REVISED
55	07/01/14	REVISED
56	08/01/14	REVISED
57	09/01/14	REVISED
58	10/01/14	REVISED
59	11/01/14	REVISED
60	12/01/14	REVISED
61	01/01/15	REVISED
62	02/01/15	REVISED
63	03/01/15	REVISED
64	04/01/15	REVISED
65	05/01/15	REVISED
66	06/01/15	REVISED
67	07/01/15	REVISED
68	08/01/15	REVISED
69	09/01/15	REVISED
70	10/01/15	REVISED
71	11/01/15	REVISED
72	12/01/15	REVISED
73	01/01/16	REVISED
74	02/01/16	REVISED
75	03/01/16	REVISED
76	04/01/16	REVISED
77	05/01/16	REVISED
78	06/01/16	REVISED
79	07/01/16	REVISED
80	08/01/16	REVISED
81	09/01/16	REVISED
82	10/01/16	REVISED
83	11/01/16	REVISED
84	12/01/16	REVISED
85	01/01/17	REVISED
86	02/01/17	REVISED
87	03/01/17	REVISED
88	04/01/17	REVISED
89	05/01/17	REVISED
90	06/01/17	REVISED
91	07/01/17	REVISED
92	08/01/17	REVISED
93	09/01/17	REVISED
94	10/01/17	REVISED
95	11/01/17	REVISED
96	12/01/17	REVISED
97	01/01/18	REVISED
98	02/01/18	REVISED
99	03/01/18	REVISED
100	04/01/18	REVISED

PROJECT NO. 1507-41-02	SCALE 1" = 40'	DATE 08/20/10	DESIGNED BY MCM	CHECKED BY D.L.	PROJECT LOCATION WELL 34 ACCESS ROAD AND PAD COVER SHEET FOR VIRGIN VALLEY WATER DISTRICT MESQUITE, NEVADA 89027	<p><b>BULLOCH BROTHERS ENGINEERING INC.</b> 270 WEST PROMISER BLVD. MESQUITE, NEVADA 89027 (702) 346-5700</p>	<table border="1"> <thead> <tr> <th>NO.</th> <th>DESCRIPTION</th> <th>BY</th> <th>APPROVED</th> <th>DATE</th> </tr> </thead> <tbody> <tr> <td> </td> <td> </td> <td> </td> <td> </td> <td> </td> </tr> <tr> <td> </td> <td> </td> <td> </td> <td> </td> <td> </td> </tr> <tr> <td> </td> <td> </td> <td> </td> <td> </td> <td> </td> </tr> </tbody> </table>	NO.	DESCRIPTION	BY	APPROVED	DATE															
NO.	DESCRIPTION	BY	APPROVED	DATE																							
<p>1 OF 8</p>					<p>WELL 34 ACCESS ROAD AND PAD COVER SHEET FOR VIRGIN VALLEY WATER DISTRICT MESQUITE, NEVADA 89027</p>																						

# RECORD OF SURVEY VIRGIN VALLEY WATER DISTRICT

LAWSON & ASSOCIATES, INC. ENGINEERS AND SURVEYORS  
1000 WEST 10TH AVENUE, SUITE 100, DENVER, CO 80202

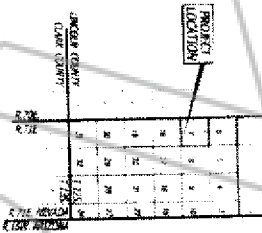
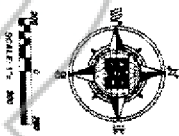

**REFERENCE MAPS**  
 THE FOLLOWING MAPS HAVE BEEN REFERENCED IN THIS RECORD OF SURVEY:  
 1. SECTION 12, T12N, R18W, S12E, LINCOLN COUNTY, COLORADO  
 2. SECTION 13, T12N, R18W, S12E, LINCOLN COUNTY, COLORADO  
 3. SECTION 14, T12N, R18W, S12E, LINCOLN COUNTY, COLORADO  
 4. SECTION 15, T12N, R18W, S12E, LINCOLN COUNTY, COLORADO  
 5. SECTION 16, T12N, R18W, S12E, LINCOLN COUNTY, COLORADO  
 6. SECTION 17, T12N, R18W, S12E, LINCOLN COUNTY, COLORADO  
 7. SECTION 18, T12N, R18W, S12E, LINCOLN COUNTY, COLORADO

**DEEDS STATEMENT**  
 THE FOLLOWING DEEDS HAVE BEEN REFERENCED IN THIS RECORD OF SURVEY:  
 1. DEED NO. 123456, COUNTY OF LINCOLN, COLORADO, DATED 12/15/2010  
 2. DEED NO. 123457, COUNTY OF LINCOLN, COLORADO, DATED 12/15/2010  
 3. DEED NO. 123458, COUNTY OF LINCOLN, COLORADO, DATED 12/15/2010  
 4. DEED NO. 123459, COUNTY OF LINCOLN, COLORADO, DATED 12/15/2010  
 5. DEED NO. 123460, COUNTY OF LINCOLN, COLORADO, DATED 12/15/2010

**LEGEND**  
 ALL DIMENSIONS ARE IN FEET AND DECIMALS THEREOF.  
 ALL ANGLES ARE IN DEGREES, MINUTES AND SECONDS.  
 ALL CURVES ARE CIRCULAR UNLESS OTHERWISE NOTED.  
 ALL DISTANCES ARE MEASURED ALONG THE CENTERLINE OF THE ROAD.  
 ALL DISTANCES ARE MEASURED ALONG THE CENTERLINE OF THE ROAD.  
 ALL DISTANCES ARE MEASURED ALONG THE CENTERLINE OF THE ROAD.  
 ALL DISTANCES ARE MEASURED ALONG THE CENTERLINE OF THE ROAD.

**BASIS OF BEARING**  
 ALL BEARINGS ARE TRUE BEARINGS.  
 ALL BEARINGS ARE TRUE BEARINGS.  
 ALL BEARINGS ARE TRUE BEARINGS.  
 ALL BEARINGS ARE TRUE BEARINGS.

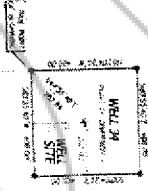

**BLM**  
 BUREAU OF LAND MANAGEMENT  
 U.S. DEPARTMENT OF THE INTERIOR  
 DENVER, COLORADO

**ENGINEER'S CERTIFICATE**  
 I, LAWSON & ASSOCIATES, INC., ENGINEERS AND SURVEYORS, A PROFESSIONAL CORPORATION, DO HEREBY CERTIFY THAT THE FOREGOING IS A TRUE AND CORRECT COPY OF THE ORIGINAL RECORD OF SURVEY AS FILED IN THE PUBLIC RECORDS OF LINCOLN COUNTY, COLORADO, ON 12/15/2010 AT 10:00 AM.  
 I, LAWSON & ASSOCIATES, INC., ENGINEERS AND SURVEYORS, A PROFESSIONAL CORPORATION, DO HEREBY CERTIFY THAT THE FOREGOING IS A TRUE AND CORRECT COPY OF THE ORIGINAL RECORD OF SURVEY AS FILED IN THE PUBLIC RECORDS OF LINCOLN COUNTY, COLORADO, ON 12/15/2010 AT 10:00 AM.  
 I, LAWSON & ASSOCIATES, INC., ENGINEERS AND SURVEYORS, A PROFESSIONAL CORPORATION, DO HEREBY CERTIFY THAT THE FOREGOING IS A TRUE AND CORRECT COPY OF THE ORIGINAL RECORD OF SURVEY AS FILED IN THE PUBLIC RECORDS OF LINCOLN COUNTY, COLORADO, ON 12/15/2010 AT 10:00 AM.

**ENGINEER'S MAPS**  
 THE FOLLOWING MAPS HAVE BEEN REFERENCED IN THIS RECORD OF SURVEY:  
 1. SECTION 12, T12N, R18W, S12E, LINCOLN COUNTY, COLORADO  
 2. SECTION 13, T12N, R18W, S12E, LINCOLN COUNTY, COLORADO  
 3. SECTION 14, T12N, R18W, S12E, LINCOLN COUNTY, COLORADO  
 4. SECTION 15, T12N, R18W, S12E, LINCOLN COUNTY, COLORADO  
 5. SECTION 16, T12N, R18W, S12E, LINCOLN COUNTY, COLORADO  
 6. SECTION 17, T12N, R18W, S12E, LINCOLN COUNTY, COLORADO  
 7. SECTION 18, T12N, R18W, S12E, LINCOLN COUNTY, COLORADO

**WELL SPECIFIC DESCRIPTION**  
 THE WELL IS A 4 INCH DIAMETER, 100 FEET DEEP, AND IS LOCATED AT THE CORNER OF SECTION 12, T12N, R18W, S12E, LINCOLN COUNTY, COLORADO. THE WELL IS A 4 INCH DIAMETER, 100 FEET DEEP, AND IS LOCATED AT THE CORNER OF SECTION 12, T12N, R18W, S12E, LINCOLN COUNTY, COLORADO. THE WELL IS A 4 INCH DIAMETER, 100 FEET DEEP, AND IS LOCATED AT THE CORNER OF SECTION 12, T12N, R18W, S12E, LINCOLN COUNTY, COLORADO.

**DEEDS STATEMENT**  
 THE FOLLOWING DEEDS HAVE BEEN REFERENCED IN THIS RECORD OF SURVEY:  
 1. DEED NO. 123456, COUNTY OF LINCOLN, COLORADO, DATED 12/15/2010  
 2. DEED NO. 123457, COUNTY OF LINCOLN, COLORADO, DATED 12/15/2010  
 3. DEED NO. 123458, COUNTY OF LINCOLN, COLORADO, DATED 12/15/2010  
 4. DEED NO. 123459, COUNTY OF LINCOLN, COLORADO, DATED 12/15/2010  
 5. DEED NO. 123460, COUNTY OF LINCOLN, COLORADO, DATED 12/15/2010

RECORD OF SURVEY		VIRGIN VALLEY WATER DISTRICT	
DATE	12/15/2010	FILE NO.	123456
BY	LAWSON & ASSOCIATES, INC.	SCALE	AS SHOWN
CHECKED BY	LAWSON & ASSOCIATES, INC.	DATE	12/15/2010
APPROVED BY	LAWSON & ASSOCIATES, INC.	DATE	12/15/2010

FILE NO. 123456

PARTIALLY SURVEYED TOWNSHIP 12 SOUTH RANGE 71 EAST OF THE MOUNT DIABLO MERIDIAN, NEVADA  
 PROTRACTION DIAGRAM NO 228  
 LINCOLN COUNTY  
 ELY OR DIST  
 STATUS OF PUBLIC DOMAIN  
 LAND AND MINERAL TITLES

MT PLAT

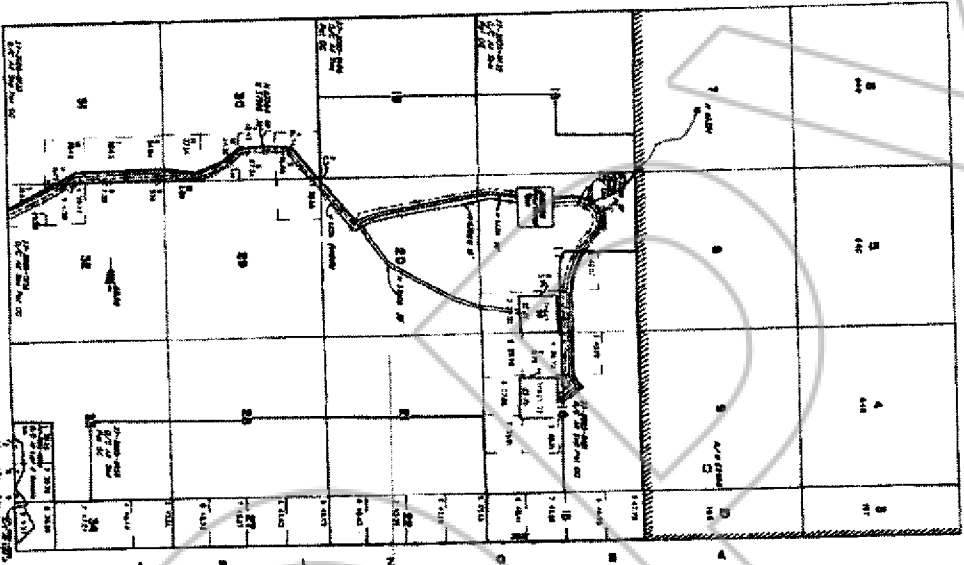

SCALE  
 1" = 40' OR DIST

INDEX TO IDENTIFIED TRACTS	
SECTION	TRACT
1	...
2	...
3	...
4	...
5	...
6	...
7	...
8	...
9	...
10	...
11	...
12	...
13	...
14	...
15	...
16	...
17	...
18	...
19	...
20	...

THE ABOVE REPRESENTS A PARTIAL SURVEY OF THE PUBLIC DOMAIN IN LINCOLN COUNTY, NEVADA, AND IS SUBJECT TO THE ACTS OF CONGRESS, APRIL 20, 1862, AND JUNE 20, 1878, AND ALL OTHER ACTS OF CONGRESS RELATIVE TO THE PUBLIC DOMAIN.

...

SECTION	TRACT
1	...
2	...
3	...
4	...
5	...
6	...
7	...
8	...
9	...
10	...
11	...
12	...
13	...
14	...
15	...
16	...
17	...
18	...
19	...
20	...

N 080  
 1.12 3  
 N 71 E



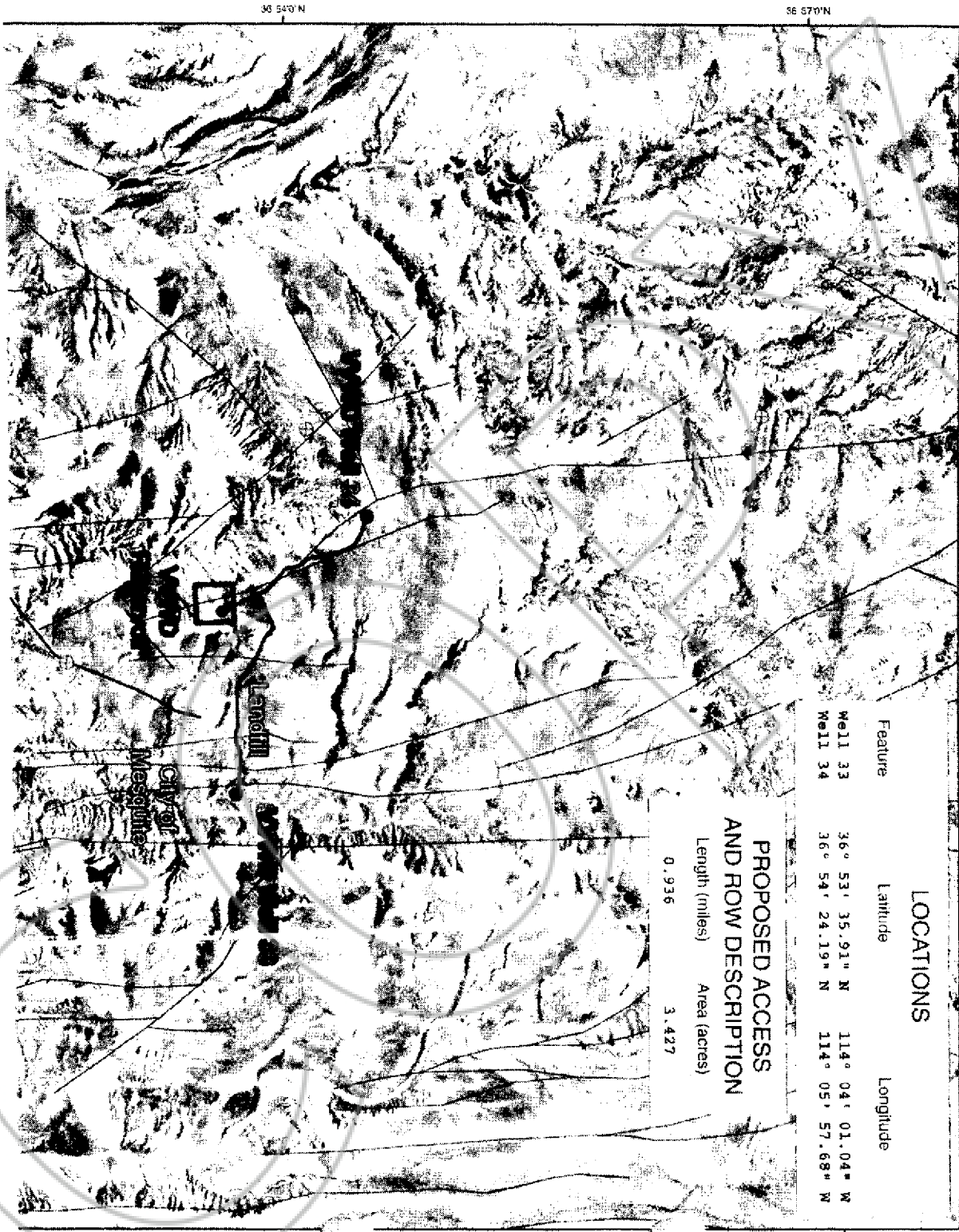

36 54'0" N

36 57'0" N

114 02'0" W

114 07'0" W

114 02'0" W

36 54'

36 57'0" N

**LOCATIONS**

Feature	Latitude	Longitude
Well 33	36° 53' 35.91" N	114° 04' 01.04" W
Well 34	36° 54' 24.19" N	114° 05' 57.68" W

**PROPOSED ACCESS AND ROW DESCRIPTION**

Length (miles)      Area (acres)  
 0.936                      3.427

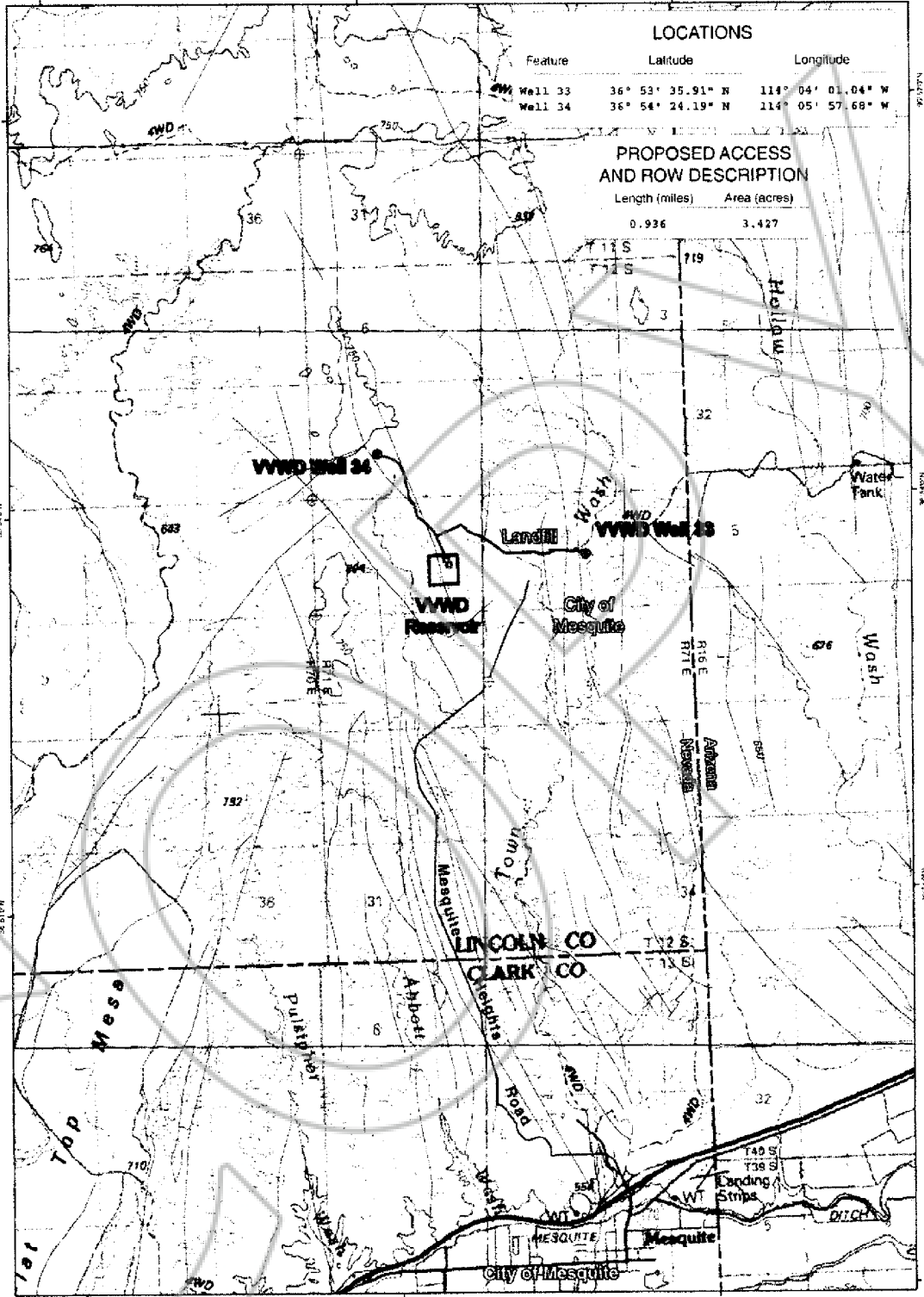

**LOCATIONS**

Feature	Latitude	Longitude
Well 33	36° 53' 35.91" N	114° 04' 01.04" W
Well 34	36° 54' 24.19" N	114° 05' 57.68" W

**PROPOSED ACCESS AND ROW DESCRIPTION**

Length (miles)	Area (acres)
0.936	3.427

- Well Site, 2 acre parcel
- ⊕ Benchmark
- ⊕ Section Corner
- Reservoir
- ▭ 40 Acre Parcel - City of Mesquite
- ▭ 40 Acre Parcel - Virgin Valley Water District (VVWD)
- Existing Right-Of-Way
- Proposed Access and 30 Foot Wide Right-Of-Way
- Fault (Page, et al. 2006)

**Well Locations and Right-Of-Way Application by the Virgin Valley Water District**

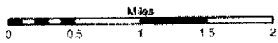

USGS 1:100,000 scale DRG (Overton, NV AZ, 1987) background

UTM, Zone 11, NAD83  
Map Produced By TerraSpectra Geomatics  
Map Produced July 25, 2006

1507411



LOCATIONS		
Feature	Latitude	Longitude
Well 33	36° 53' 35.91" N	114° 04' 01.04" W
Well 34	36° 54' 24.19" N	114° 05' 57.68" W

PROPOSED ACCESS AND ROW DESCRIPTION	
Length (miles)	Area (acres)
0.936	3.427

- Well Site
  - 2 acre parcel
  - ⊕ Benchmark
  - ⊕ Section Corner
  - Reservoir
  - 40 Acre Parcel - City of Mesquite
  - 40 Acre Parcel - Virgin Valley Water District (VVWD)
  - Existing Right-Of-Way
  - Proposed Access and 30 Foot Wide Right-Of-Way
  - Fault (Page, et al. 2008)
- USGS Digital Orthophoto Quarter Quad background.

**Well Locations and Right-Of-Way Application by the Virgin Valley Water District**



UTM Zone 11, NAD83  
 Map Produced By TerraSpectra Geomatics  
 Map Produced July 25, 2006

TS9-0127