

MAP FILING FORM

LINCOLN COUNTY, NV

2019-156194

Rec:\$25.00

Total:\$25.00

04/26/2019 02:19 PM

DENISE MRAZ

Pgs=1 KE

Map of the GRAND YELLOW JACKET #2 SW

Mining Claim Group, in Section 4, Township 14S

Range 65E, in the

Moapa Valley Mining District,

Clark County, Nevada,

Located on the 14th day of February, 2019 by

Locator name and address (please print):

Denise Mraz

5455 S Fort Apache Ste 108-3

Las Vegas, NV 89148



OFFICIAL RECORD
AMY ELMER, RECORDER

RECORDER'S STAMP



Describe here the position of the Claim Location Monument, if one is used.

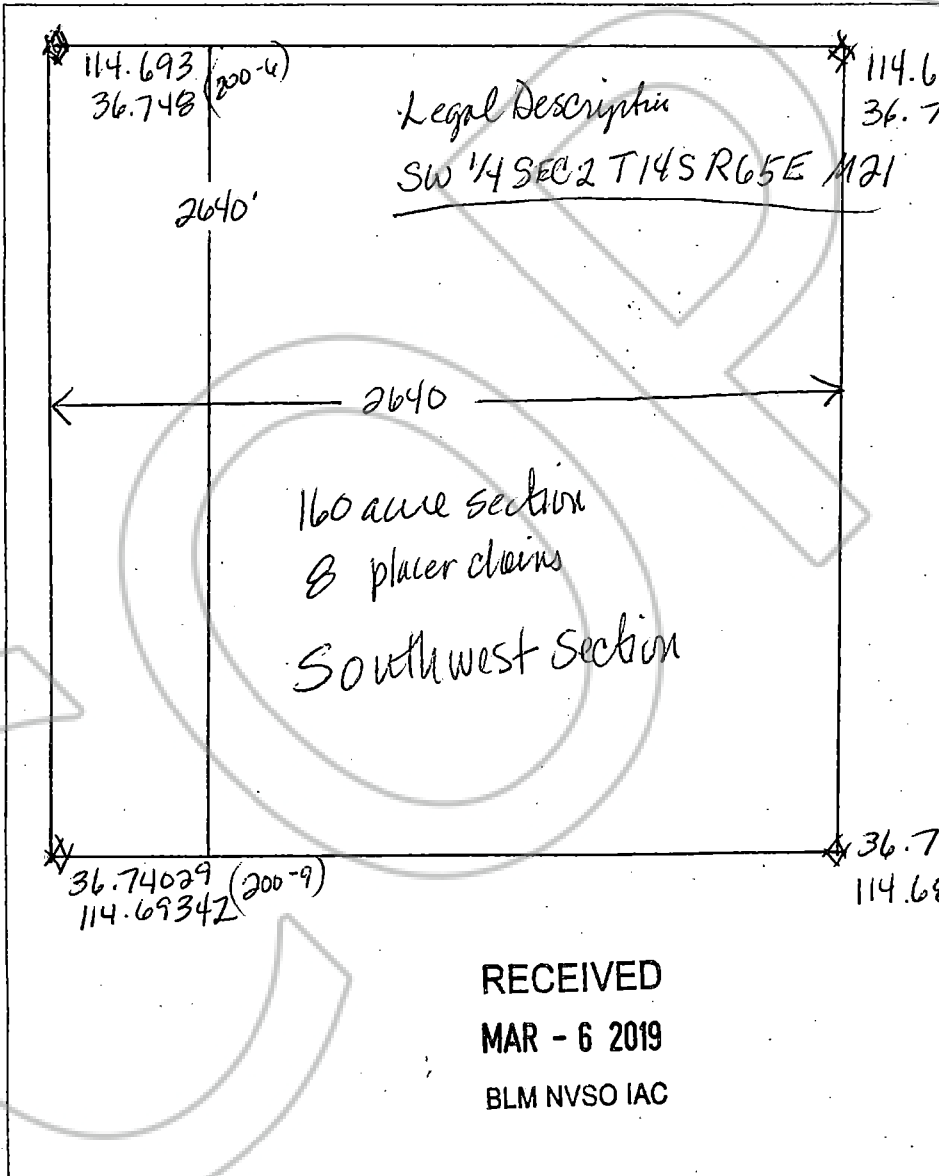

Suggested Form - Nevada Division of Minerals (REV. 6/29/2005 LV)
Map Filing Form - NRS 517.040

STAKE

1" = 500'

303 (#2)