

MERGER AND RESUBDIVISION
For APNs 003-220-11, 003-220-13, & 003-220-14

LINE TABLE		
Id	Bearing	Distance
L1	S 29°22'07" W	56.04'
L2	S 07°35'17" W	84.35'
L3	S 11°22'20" W	45.54'
L4	N 51°17'03" W	120.21'
L5	S 00°12'35" E	33.31'

CURVE TABLE				
Id	Delta	Radius	Arc Length	Tangent
C1	03°55'00"	3960.00'	270.71'	135.41'
C2	29°46'02"	1160.00'	602.66'	308.30'

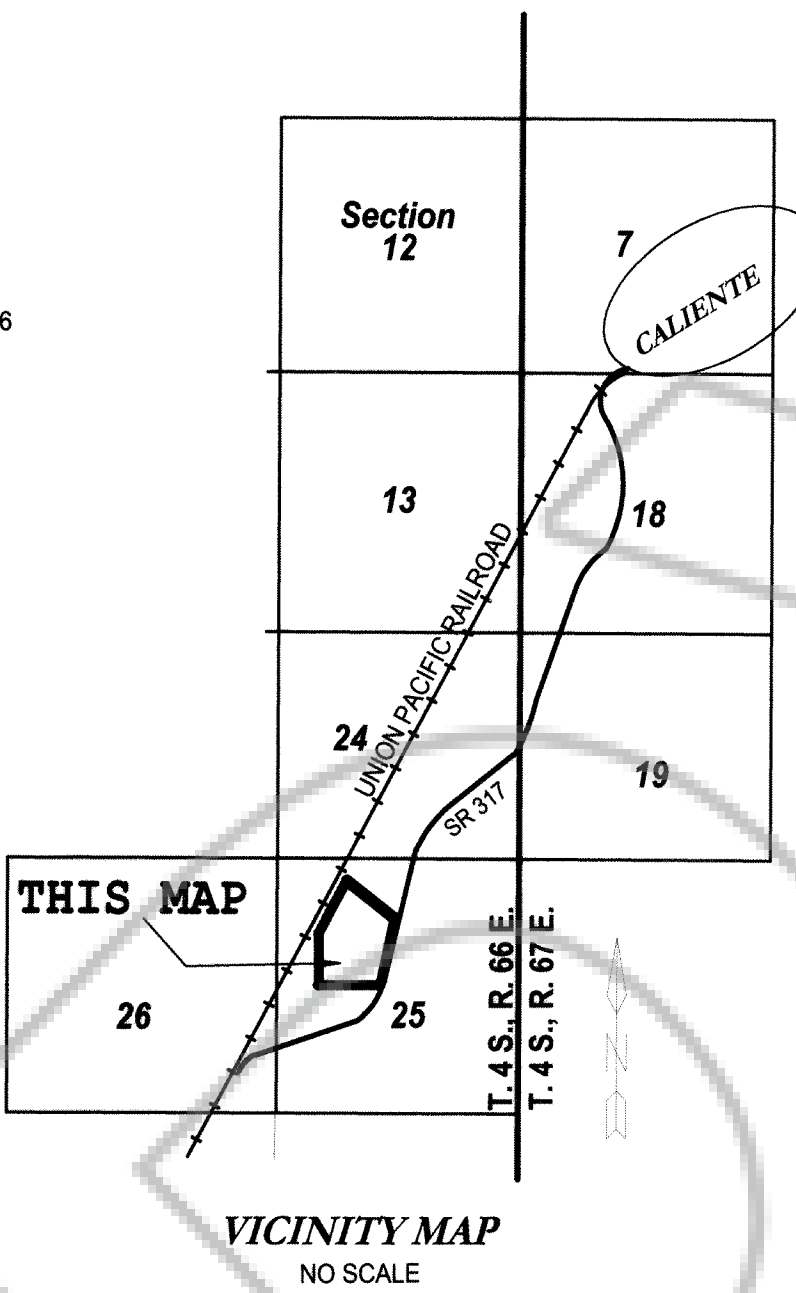
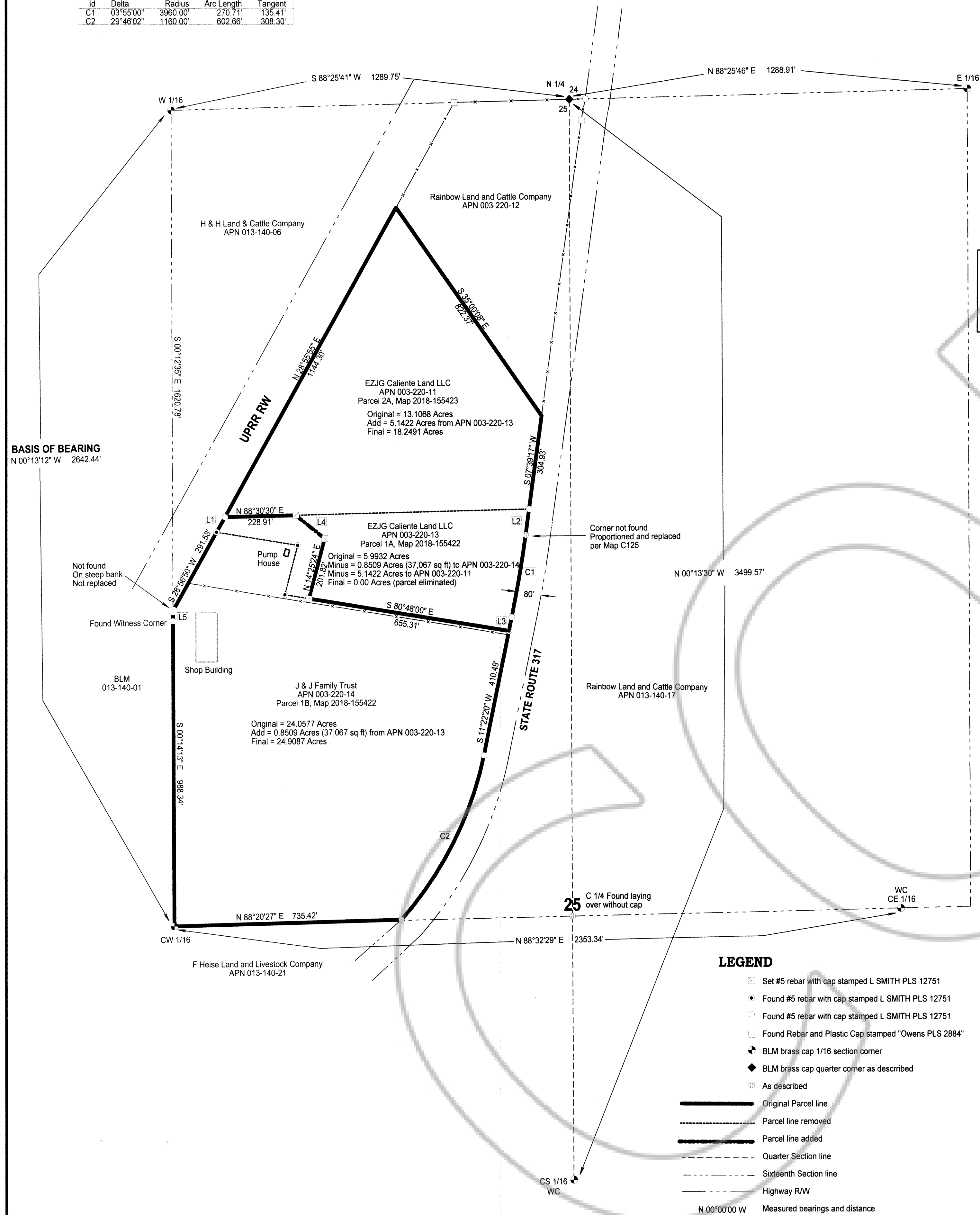

SURVEYOR'S CERTIFICATE

I, Lenard D. Smith, a Professional Land Surveyor licensed in the State of Nevada, certify that:
 1. This plat represents the results of a survey conducted under my direct supervision at the instance of John Huston.
 2. The lands surveyed lie within Section 25, Township 4 South, Range 66 East, M.D.M. The survey was completed on 31 January 2019.
 3. This plat complies with the applicable state statutes and any local ordinances in effect on the date that the governing body gave its final approval.
 4. The monuments depicted on the plat are of the character shown, occupy the positions indicated and are of sufficient number and durability.

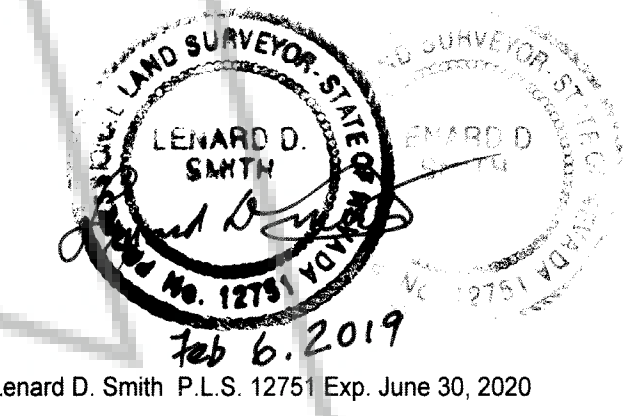

Lenard D. Smith P.L.S. 12751 Exp. June 30, 2020

RECORDERS CERTIFICATE

LINCOLN COUNTY, NV 2019-155875
 Rec-S27.00
 Total S27.00 02/26/2019 10:24 AM
 RAINBOW LAND AND CATTLE Pgs: 1 KE
 00002109201901558750010013
 OFFICIAL RECORD
 AMY ELMER, RECORDER

OWNER'S CERTIFICATE

We certify that we are the owners of the properties shown on this plat, we have requested Lenard D. Smith, a Professional Land Surveyor to prepare it, we authorize the recording thereof, and we approve any easements as shown
 John Huston, Trustee for J & J Family Trust 2-15-19 Date
 John C Goss, Managing Director for EZJG Caliente Land LLC 2-15-19 Date

ACKNOWLEDGEMENT

STATE OF NEVADA
 COUNTY OF LINCOLN
 This instrument was acknowledged before me on 2-15-19 by John Huston, freely and voluntarily for the purposes stated.
 My commission expires 06/01/2019

ACKNOWLEDGEMENT

STATE OF NEVADA
 COUNTY OF LINCOLN
 This instrument was acknowledged before me on 2-15-19 by John C Goss, freely and voluntarily for the purposes stated.
 My commission expires 06/01/2019

CALIENTE PLANNING COMMISSION

This certifies that the Caliente Planning Commission has reviewed and approved this plat.
 Chairman 2-20-19 Date

CALIENTE CITY COUNCIL

This is to certify that the Caliente City Council did approve for the purpose of land division and do hereby accept, in behalf of the public, this plat and any easements offered for public use.
 Caliente City Council 2-25-19 Date

LINCOLN COUNTY ASSESSOR APPROVAL

I hereby certify that the ownership information contained hereon is correct and all owners have signed.
 Lincoln County Assessor 2-25-2019 Date

LINCOLN COUNTY TREASURER APPROVAL

Pursuant to NRS 278.468 I hereby certify that the taxes for the fiscal year 2018-2019 on Assessor Parcel Numbers 003-220-11, 003-220-13, 003-220-14 are paid in full.
 Lincoln County Treasurer and Ex-officio Tax Receiver 2/26/19 Date

LINCOLN COUNTY RECORDER APPROVAL

Pursuant to NRS 278.467 and 278.468, I hereby certify that this map was recorded within 1 year of the Caliente Planning Commission approval, the map is in an acceptable form for recording, the treasurer signature date matches the recorder date and that all fees have been paid for the recording of this document.
 Lincoln County Recorder 2/26/19 Date

BASIS OF BEARING

The Basis of Bearings is the west line of the E1/2NW1/4 Section 25, T. 4 S., R. 66 E., M.D.M. as given in the Parcel Map of Isolated Tracts, Plat Book C, at Page 159 of Lincoln County, Nevada Records.

REFERENCES

- Amended Subsequent Parcel Map, 2018-155423
- Amended Subsequent Parcel Map, 2018-155422
- Parcel Map, Plat Book C at Page 125, of Lincoln County, Nevada Records
- Parcel Map, Plat Book C at Page 159, of Lincoln County, Nevada Records

PURPOSE OF THIS MAP

This Map is to merge 3 parcels (003-220-11, 003-220-13, 003-220-14) into one parcel and then resubdivide the parcel into 2 (003-220-11 and 003-220-14) parcels thereby eliminating parcel 003-220-13.

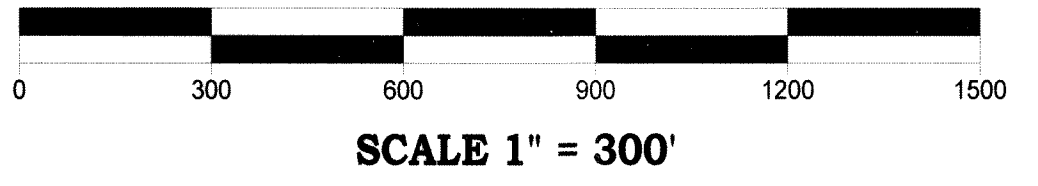

Merger and Resubdivision
For
J&J Family Trust and EZJG Caliente Land LLC
 In Section 25, Township 4 South, Range 66 East, Mount Diablo Meridian,
 City of Caliente, Lincoln County, Nevada APNs 003-220-11, 003-220-13, 003-220-14

Lenard Smith Land Survey
 509 Main Street
 P.O. Box 443
 Caliente, Nevada 89008
 Phone/Fax 775 726 3365
 Cell Phone 775 962 1196

Sheet 1 of 1