

AMENDED SUBSEQUENT PARCEL MAP
For Parcel 2, Plat Book C, Page 159
Assessor's Parcel Number 003-220-08

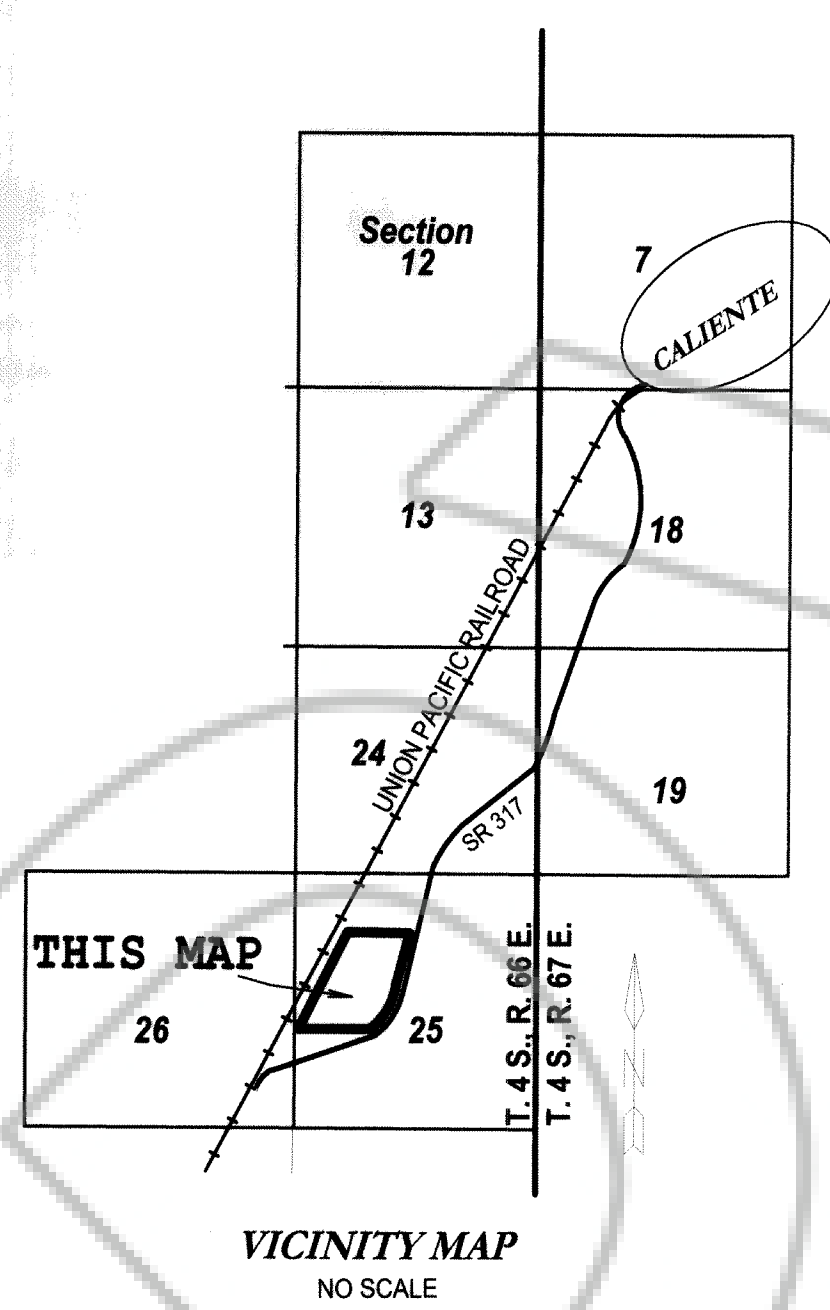
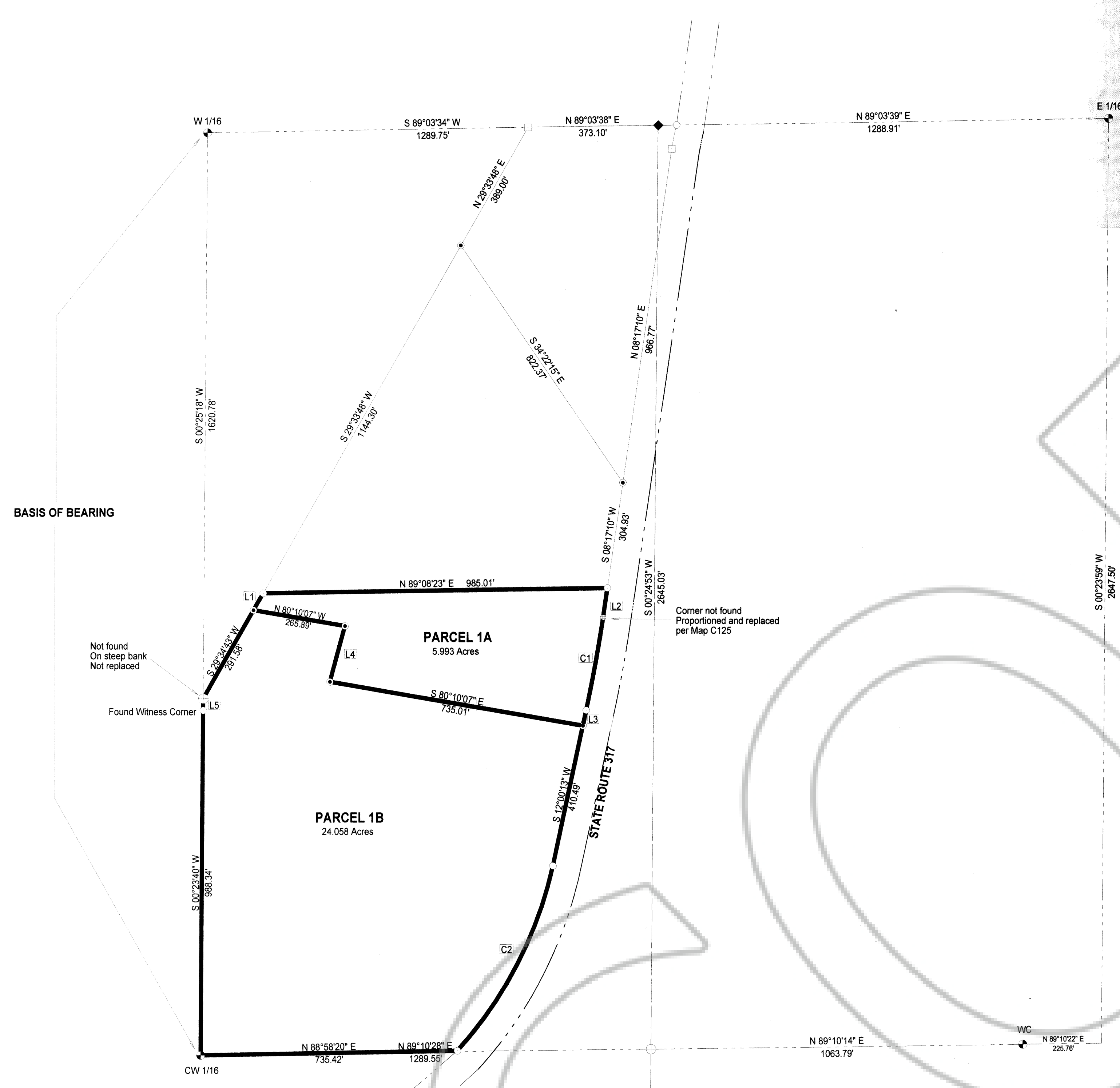

BASIS OF BEARING

LINE TABLE

Id	Bearing	Distance
L1	S 30°00'00" W	56.04'
L2	S 08°17'10" W	84.35'
L3	S 12°00'13" W	45.54'
L4	N 15°03'17" E	155.82'
L5	S 00°25'18" W	33.31'

R LINE TABLE

Id	Bearing	Distance
L2	S 08°17'10" W	84.35'
L5	S 00°25'18" W	33.31'

CURVE TABLE

Id	Delta	Radius	Arc Length	PC Tangent
C1	03°55'00"	3960.00'	270.71'	S 08°17'34" W
C2	29°46'02"	1160.00'	602.66'	N 42°11'48" E

R CURVE TABLE

Id	Delta	Radius	Arc Length	PC Tangent
C1	03°55'00"	3960.00'	270.71'	S 08°17'34" W
C2	29°46'02"	1160.00'	602.66'	N 42°11'48" E

REFERENCES

- Amended Parcel Map, Plat Book C, Page 141, of Lincoln County Records
- Parcel Map, Plat Book C at Page 125, of Lincoln County, Nevada Records
- Map for Division Into Large Parcels, Plat Book C, at Page 43, of Lincoln County, Nevada Records
- Record of Survey, Plat Book B at Page 226 of Lincoln County, Nevada Records
- Vesting Document # 141623, Book 272, Page 512
- Resolution FAS 633, Book 10, Page 666 of Lincoln County, Nevada Records
- Resolution Lincoln County, Aug 9, 1974 concerning status of State Route 317 recorded Book 10 page 666 and Book 20 page 671 dated June 8, 1977 all in Lincoln County, Nevada Records
- Subsequent Parcel Map Recorded #2018-154068

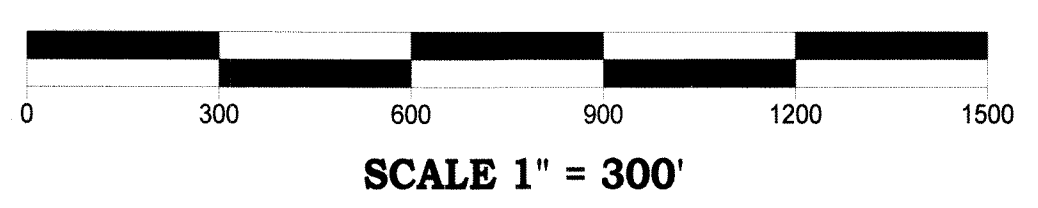

SCALE 1" = 300'

SURVEYOR'S CERTIFICATE

I, Lenard D. Smith, a Professional Land Surveyor licensed in the State of Nevada, certify that:

- This plat represents the results of a survey conducted under my direct supervision at the instance of John Huston
- The lands surveyed lie within Section 25, Township 4 South, Range 66 East, M.D.M. The survey was completed on 14 March 2018
- This plat complies with the applicable state statutes and any local ordinances in effect on the date that the governing body gave its final approval.
- The monuments depicted on the plat are of the character shown, occupy the positions indicated and are of sufficient number and durability.



Lenard D. Smith P.L.S. 12751 Exp. June 30, 2020

RECORDERS CERTIFICATE

LINCOLN COUNTY, NV 2018-155422
Rec: \$27.00 11/21/2018 01:30 PM
Total: \$27.00
RAINBOW LAND & CATTLE Pgs: 1 AK
00011810201801554220010018
OFFICIAL RECORD
LESLIE BOUCHER, RECORDER

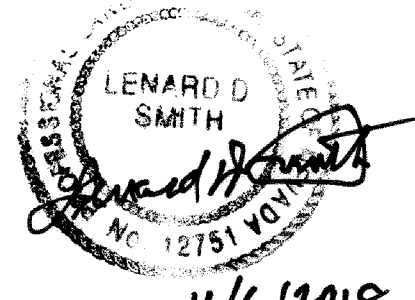

11/6/2018

OWNER'S CERTIFICATE

We certify that we are the owners of the properties shown on this plat, we have requested Lenard D. Smith, a Professional Land Surveyor to prepare it, we authorize the recordation thereof, and we approve any easements as shown

John Huston Trustee for J&J Family Trust
Date: 11/21/2018

ACKNOWLEDGEMENT

STATE OF NEVADA) ss
COUNTY OF LINCOLN)
This instrument was acknowledged before me on 11/21/18 by John Huston, freely and voluntarily for the purposes stated.
Sasha J. Orr My commission expires Dec 2, 2021
Notary Public, State of Nevada
No. 13-12275-11
My Appl. Exp. Dec. 2, 2021

CALIENTE PLANNING COMMISSION

This certifies that the Caliente Planning Commission has reviewed and approved this plat.
Chairman: [Signature] Date: 11-16-18

CALIENTE CITY COUNCIL

This is to certify that the Caliente City Council did approve for the purpose of land division and do hereby accept in behalf of the public, this plat and any easements offered for public use.
Victor Espinoza Date: 11-16-18
Caliente City Council

LINCOLN COUNTY ASSESSOR APPROVAL

I hereby certify that the ownership information contained hereon is correct and all owners have signed.
Sasha J. Orr Date: 11/21/18
Lincoln County Assessor

LINCOLN COUNTY TREASURER APPROVAL

Pursuant to NRS 278.468 I hereby certify that the taxes for the fiscal year 2018-2019 on Assessor Parcel Number 003-220-08 are paid in full.
Manson Higham - Deputy Treasurer Date: 11-21-18
Lincoln County Treasurer and Ex-Officio Tax Receiver

LINCOLN COUNTY RECORDER APPROVAL

Pursuant to NRS 278.467 and 278.468, I hereby certify that this map was recorded within 1 year of the Lincoln County Planning Commission approval, the map is in an acceptable form for recording, the treasurer signature date matches the recorder date and that all fees have been paid for the recordation of this document.
Sasha J. Orr, Deputy Date: 11/21/18
Lincoln County Recorder

BASIS OF BEARING

The Basis of Bearings is the west line of the E1/2NW1/4 Section 25, T. 4 S., R. 66 E., M.D.M. as given in the Parcel Map of Isolated Tracts, Plat Book C, at Page 159 of Lincoln County, Nevada Records.

PURPOSE OF MAP

This Subsequent Parcel Map is for the purpose of amending of the Subsequent Parcel Map of record as Document #2018-154068 to affirm the Assessor's change to it's new numbers needed to satisfy it's new location now in the City of Caliente.

Amended Subsequent Parcel Map

J&J Family Trust

In Section 25, Township 4 South, Range 66 East, Mount Diablo Meridian,
City of Caliente, Lincoln County, Nevada APN 003-220-08



Lenard Smith Land Survey
509 Main Street
P.O. Box 443
Caliente, Nevada 89008
Phone/Fax 775 726 3365
Cell Phone 775 962 1196