



OFFICIAL RECORD
 LESLIE BOUCHER, RECORDER

The following Document contains no Personal Information
 as defined by NRS 603A 040

**CLAIM MAP OF TEMPIUTE MILL SITE CLAIMS
 NUMBER 1 THROUGH 3 INCLUSIVE, TEMPIUTE
 MINING DISTRICT, LINCOLN COUNTY, NEVADA**

Locator John M Torok, as agent for Nevada Minerals, Inc, a Nevada corporation whose mailing address is P O Box 2302, Reno, Nevada 89505 – 2302, did on the 31st day of October, 2018 locate and claim the Tempiute Mill Site Numbers 1 through 3 Claim by legal subdivision in a portion of the S ½ SW ¼ of Section 17, Township 3 South, Range 56 East, Mount Diablo Base & Meridian, in Lincoln County, Nevada

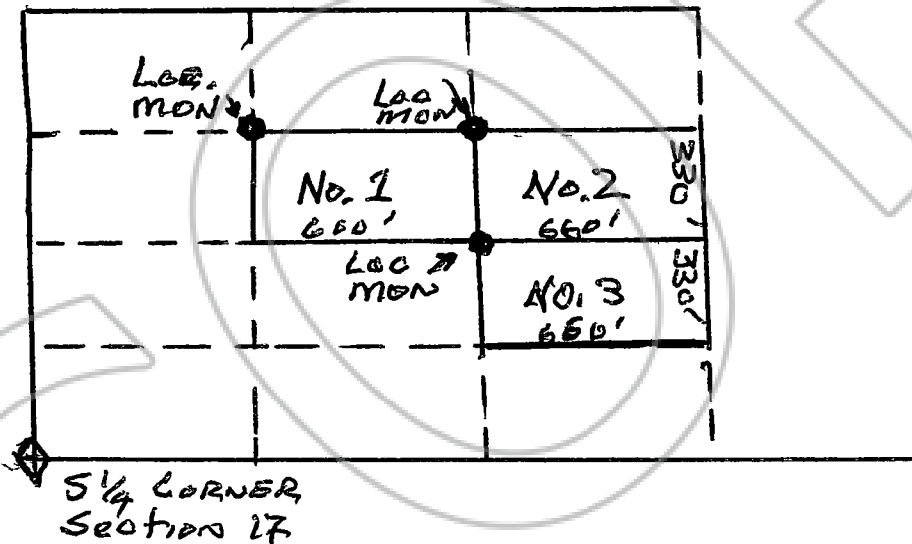

Tempiute No 1 comprises the S ½ NW ¼ SW ¼ SE ¼ Section 17, T3S, R56E, MDB&M
 Tempiute No 2 comprises the S ½ NE ¼ SW ¼ SE ¼ Section 17, T3S, R56E, MDB&M
 Tempiute No 3 comprises the N ½ SE¼ SW ¼ SE ¼ Section 17, T3S, R56E, MDB&M

MAP SCALE 1inch=500 feet