

Record of Survey

In Section 22, Township 1 North, Range 67 East, Mount Diablo Meridian

LINCOLN COUNTY, NV 2018-154906
 Rec: \$27.00 07/02/2018 01:08 PM
 Total: \$27.00
 LENARD SMITH LAND SURVEY Pgs: 1 AE

OFFICIAL RECORD
 LESLIE BOUCHER, RECORDER

DOC # 0153994
 03:15:2018 02:37 P.M.
Official Record
 Recording by:
 LENARD SMITH LAND SURVEY
 Lincoln County, NV
 Leslie Boucher Recorder
 Fee: \$17.00 Page 1 of 1
 RPTT Recorded by: AE
 Book D Page 258

SURVEYOR'S CERTIFICATE

I, Lenard D. Smith, a Professional Land Surveyor licensed in the State of Nevada certify that:
 1. This plat represents the results of a survey conducted under my direct supervision at the instance of Juanita Lou Cheeny.
 2. The lands surveyed lie within Section 22, Township 1 North, Range 67 East, M.D.M. The survey was completed on March 10, 2018.
 3. The monuments depicted on the plat are of the character shown, occupy the positions indicated, and are of sufficient number and durability.

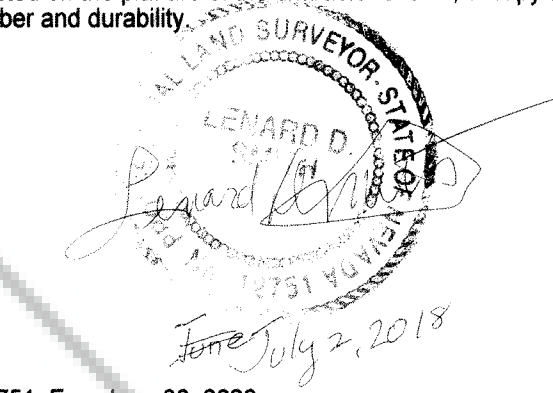

Lenard D. Smith PLS 12751, Exp. June 30, 2020

BASIS OF BEARING

The Basis of Bearings is the east line of the Northeast quarter of Section 22, Township 1 North, Range 67 East M.D.M. as given in the Map of Pioche recorded Plat Book A at Page 382.

REFERENCES

Pioche Town Plat Re-Survey, Plat Book A at Page 382
 Lincoln County Assessor Map of APN 001-156-03

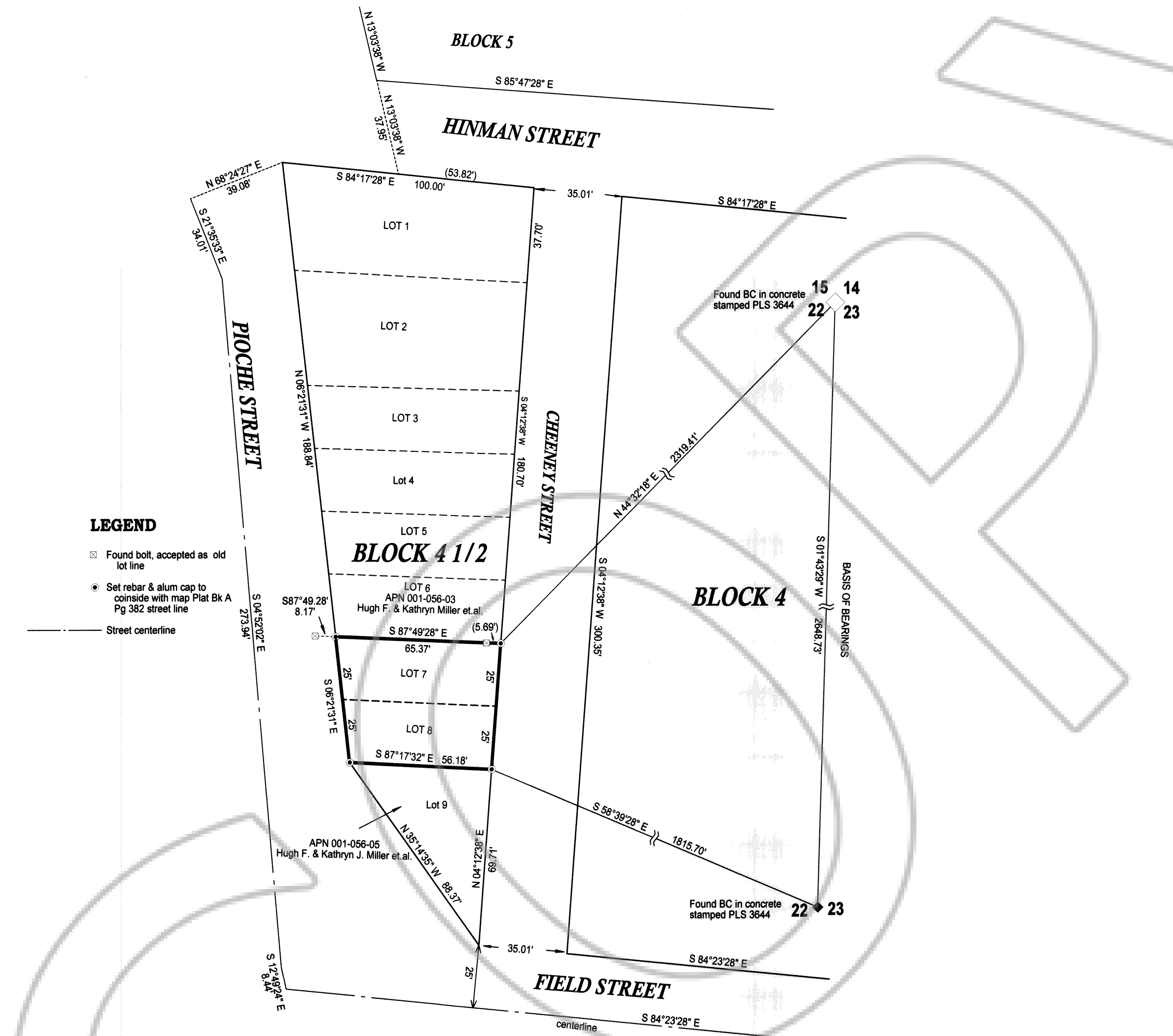

LEGEND
 □ Found bolt, accepted as old lot line
 ● Set rebar & alum cap to coincide with map Plat Bk A Pg 382 street line
 — Street centerline

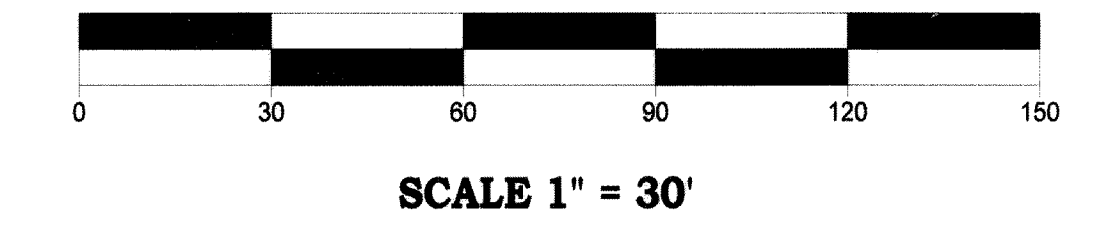
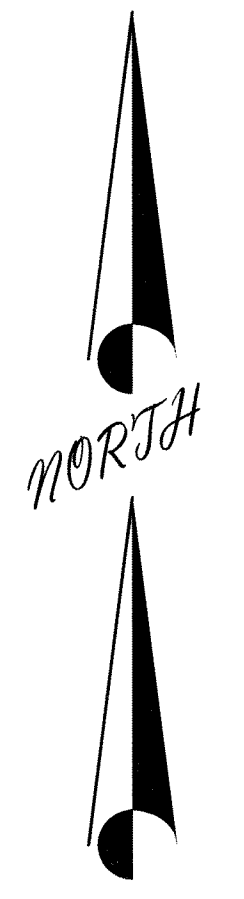

AMENDMENT CORRECTION EXPLANATION:

This map corrects the Lot numbers on the original map. The original map listed two of Lot 2's and ends with 8 total lots instead of 9 lots. Therefore, this map shows Lots 1 through 9 as corrected.

Amended Plat for Record of Survey of Plat Book D, Page 258, Doc. #153994
 For
Juanita Lou Cheeny
 In Section 22, Township 1 North, Range 67 East, Mount Diablo Meridian,
 Lincoln County, Nevada A.P.N. 001-156-04

Lenard Smith Land Survey
 509 Main Street
 P.O. Box 443
 Caliente, Nevada 89008
 Phone/Fax 775 726 3365
 Cell Phone 775 962 1196