

PARCEL MAP

In Section 4, Township 2 South, Range 68 East, Mount Diablo Meridian

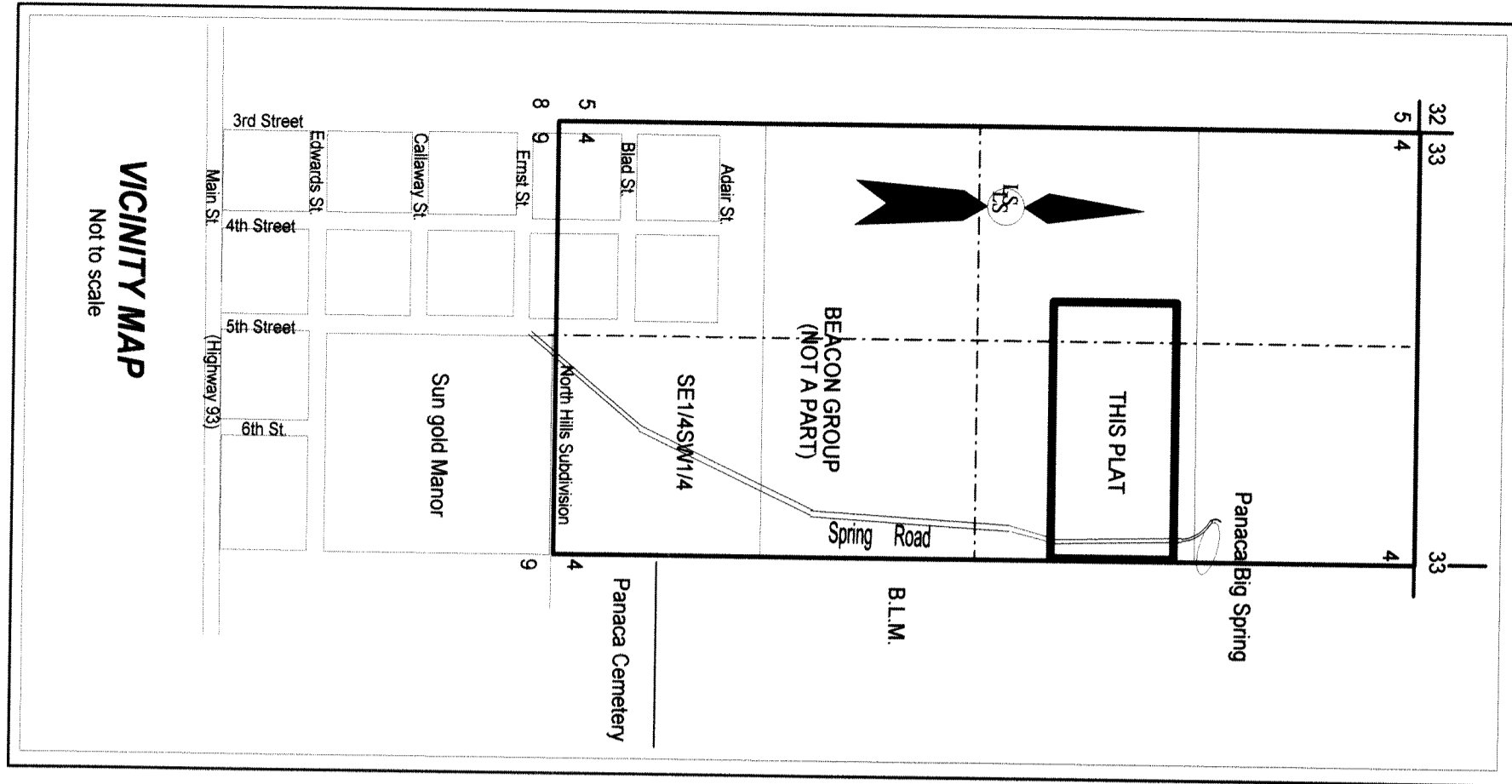

SURVEYOR'S CERTIFICATE

I, Lenard D. Smith, a Professional Land Surveyor licensed in the State of Nevada certify that:
 1. This plat represents the results of a survey conducted under my direct supervision at the instance of Nathan L. Phillips.
 2. The lands surveyed lie within Section 4, Township 2 South, Range 68 East, M.D.M. The survey was completed on November 19, 2016.
 3. This plat complies with applicable state statutes and any local ordinances in effect of the date that the governing body gave its final approval.
 4. The monuments depicted on the plat are of the character shown, occupy the positions indicated, and are of sufficient number and durability.

RECORDERS CERTIFICATE

LINCOLN COUNTY, NV 2018-154779
 Rec \$27.00 Total \$27.00
 06/13/2018 12:22 PM
 NATHAN PHILLIPS Pgs:1 LB
 OFFICIAL RECORD
 LESLIE BOUCHER, RECORDER

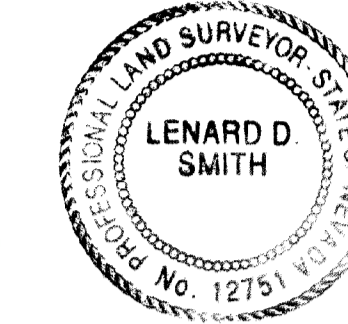

OWNER'S CERTIFICATE

We, do hereby certify being the owners of the land hereon shown, have caused this property to be plotted into parcels and easements as shown and do hereby consent to the preparation and recordation thereof.

Nathan L. Phillips *Melissa Phillips* 6/13/18
 Nathan L. Phillips Melissa Phillips Date

ACKNOWLEDGEMENT

STATE OF NEVADA } ss
 COUNTY OF LINCOLN }
 This instrument was acknowledged before me on June 13, 2018 by Nathan L. & Melissa Phillips, freely and voluntarily for the purposes stated.

Ulward My commission expires Dec 10, 2019
 Notary public

LINCOLN COUNTY PLANNING COMMISSION

This is to certify that the Lincoln County Planning Commission did approve for the purpose of land division and do hereby accept in behalf of the public, this plat and any easements offered for public use.

Glenason Zeldi 4-12-2018
 Chairman Date

LINCOLN COUNTY ASSESSOR APPROVAL

I hereby certify that the ownership information contained hereon is correct and all owners have signed.

Mark R. Holt 6-13-18
 Lincoln County Assessor Date

LINCOLN COUNTY TREASURER APPROVAL

Pursuant to NRS 278.468 I hereby certify that the taxes for the fiscal year 2017-2018 on Assessor Parcel Number 012-120-09 is paid in full.

Shawn Smith 4/13/18
 Lincoln County Treasurer and Ex-officio Tax Receiver Date

LINCOLN COUNTY RECORDER APPROVAL

Pursuant to NRS 278.467 and 278.468, I hereby certify that this map was recorded within 1 year of the Lincoln County Planning Commission approval, the map is in an acceptable form for recording, the treasurer signature date matches the recorder date and that all fees have been paid for the recordation of this document.

Leslie Boucher 6/13/2018
 Lincoln County Recorder Date

BASIS OF BEARING

The Basis of Bearings is the east line of the northeast quarter of the northwest quarter of Section 4, Township 2 South Range 68 East of the Mount Diablo Meridian as given N 0°02'30" E in the Bureau of Land Management Dependent Resurvey, 1971, approved July 21, 2010.

MAP REFERENCES

Boundary Line Adjustment Plat Book A, Page 335 Doc. #0595982, for Grayce H. McBride and Dan J. & Connie A. Simkins Record of Survey, Plat Book A, Page 339 for Stanley J. Doc. # 096527, & Beverly R. Gaffin

STATEMENT OF PURPOSE

Purpose to divide property east of the Panaca Big Spring Road as separate parcel

MASTER PLAN

Agriculture

ZONE

A-4

Parcel Map
 For
Nathan L. & Melissa Phillips
 In Section 4, Township 2 North, Range 68 East, Mount Diablo Meridian,
 Lincoln County, Nevada A.P.N. 012-120-08

Lenard Smith Land Survey
 509 Main Street
 P.O. Box 443
 Caliente, Nevada 89008
 Phone/Fax 775 726 3365
 Cell Phone 775 962 1196

Sheet 1 of 1

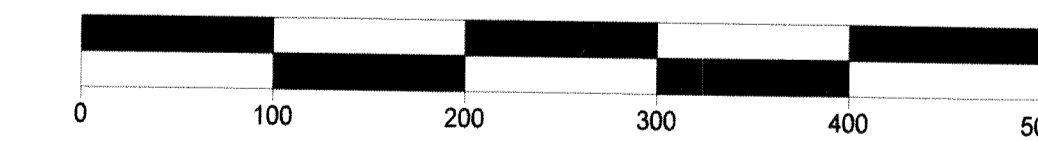
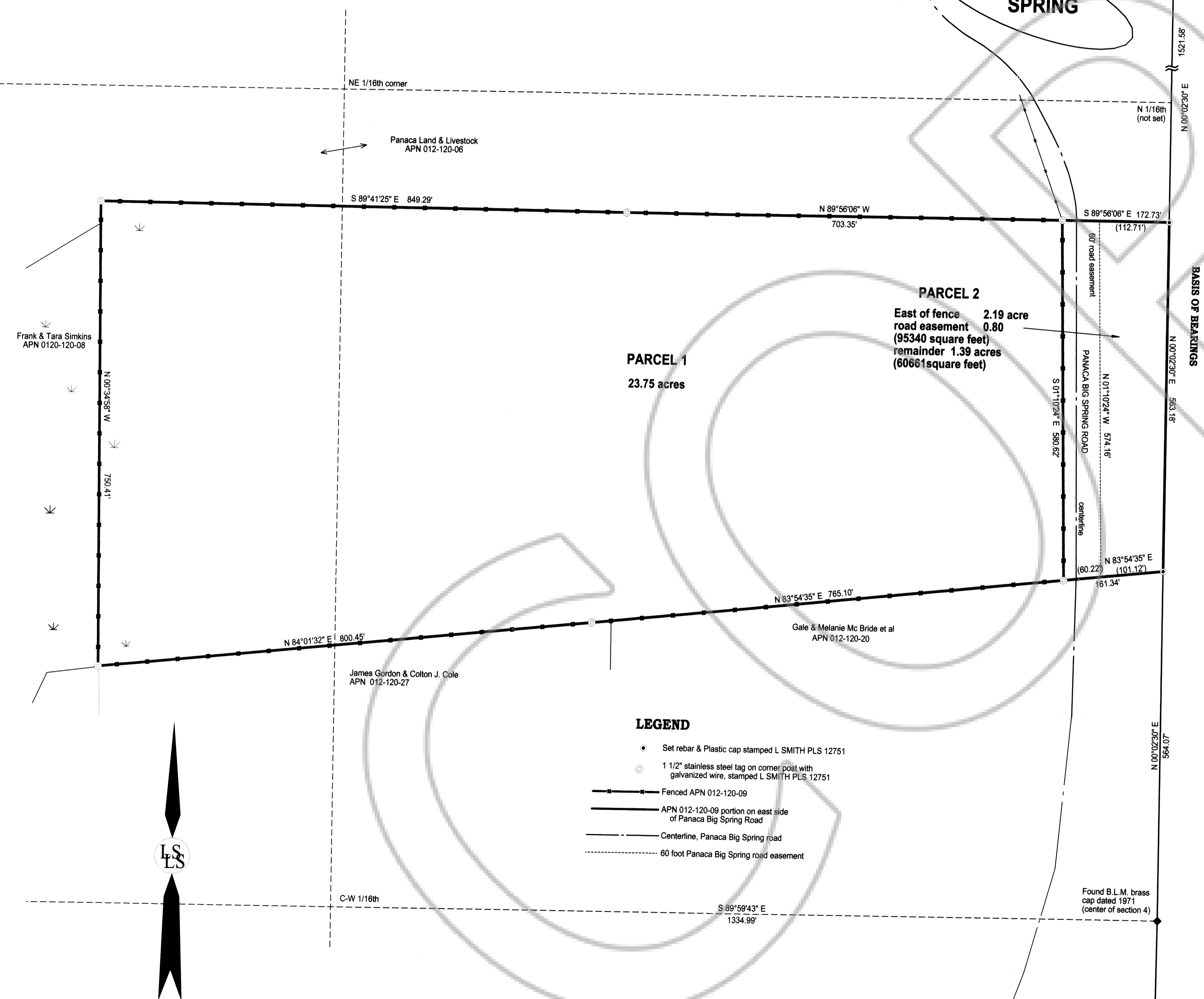

SCALE 1" = 100'