

Map of the MARS-1 thru MARS-146, not inclusive  
 Lode Mining Claim Group  
 MARS-26, 28, 30, 32, 34, 36, 37, 39, 41, 43, 45, 47,  
 54, 56, 58, 60, 69-76, 78, 84, 85, 86, 87, 146  
 Located on March 6, 2018  
 by Patricia Capistrant  
 MARS-1 thru 8, 10, 12, 14, 16, 17-25, 27, 29, 31, 33,  
 35, 38, 40, 42, 44, 46, 48, 53, 55, 57, 59, 61, 63  
 Located on March 7, 2018  
 by Patricia Capistrant  
 Agent for:  
 Renaissance Exploration, Inc.  
 4750 Longley Lane, Suite 106  
 Reno, NV 89502

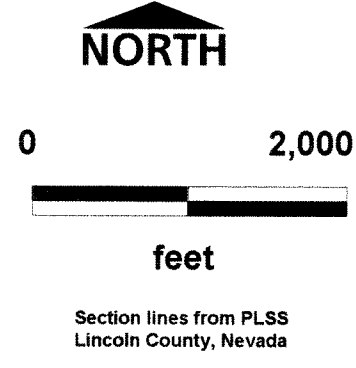

Map of the MARS 1 thru MARS 146, not inclusive  
 Lode Mining Claim Group  
 Located in portions of  
 Sections 12, 13, 24, 25 & 36, T4S, R55E and  
 Sections 7, 18-19, 30-31, T4S, R56E  
 Don Dale Mining District  
 Lincoln County, Nevada  
 1 inch = 500 feet  
 NAD83/WGS84, Zone 11, MDB&M  
 Renaissance Exploration, Inc.  
 4750 Longley Lane, Suite 106  
 Reno, NV 89502

All claims are 1500 feet North-South by  
 600 feet East-West, except MARS-85  
 and MARS-146 which  
 are 750 feet North-South by 600 feet East-West.

--- Section line

□ Claim corner 2" by 2" wooden post

○ Location monument 2" by 2" wooden post,  
 Offset 20 feet from the claim end line and  
 300 feet from either side line.

⊕ Found corner at SW corner of  
 Section 12, T4S, R56E

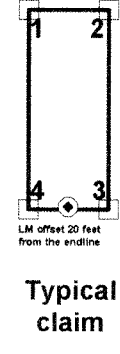

LINCOLN COUNTY, NV 2018-154544  
 2018-154544  
 05/29/2018 03:48 PM  
 10:48:51 AM  
 RENAISSANCE EXPLORATION  
 Figs-2 AK

0000069020180154400022  
 OFFICIAL RECORD  
 LESLIE BOUCHER, RECORDER

Sheet 1 of 2

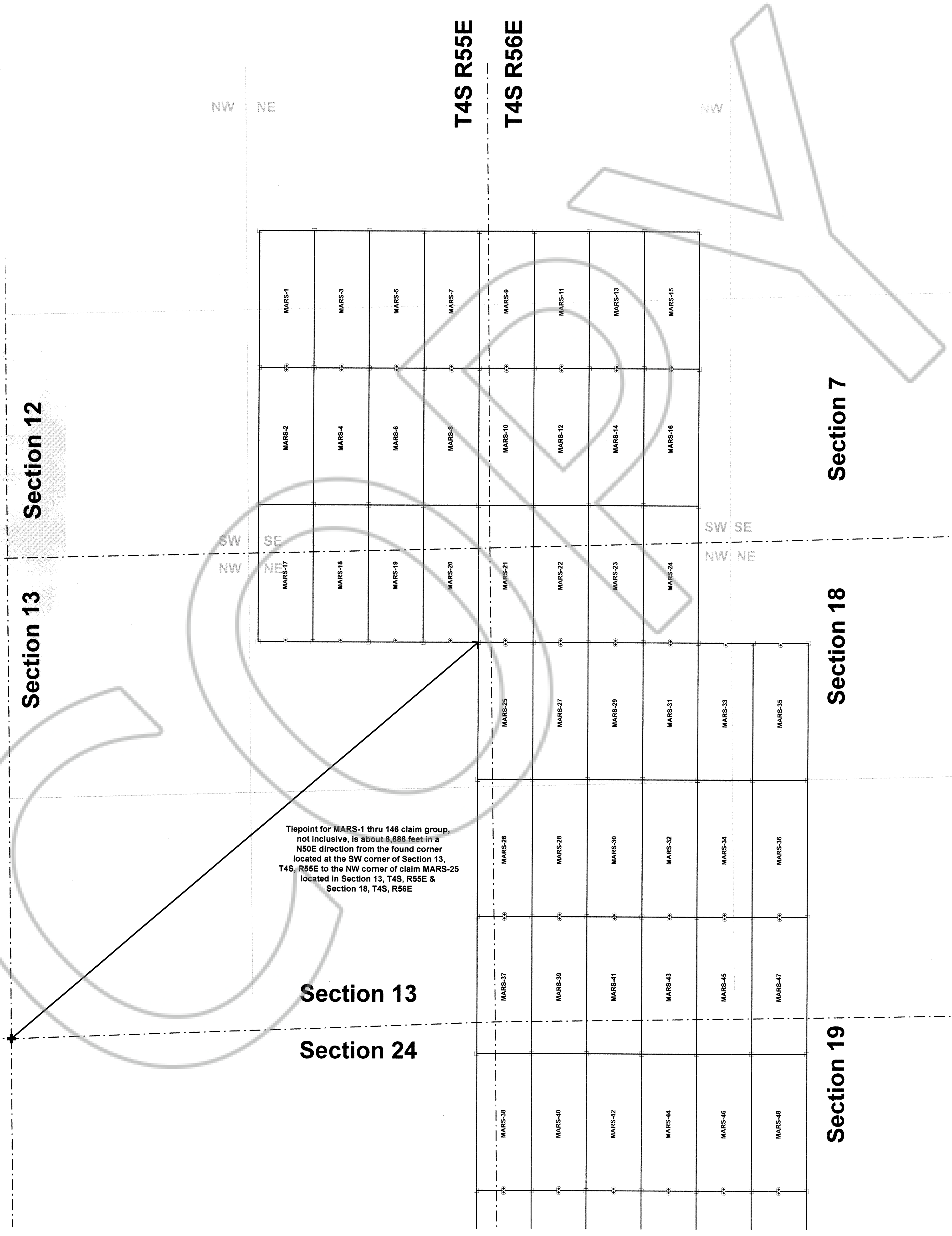



Map of the MARS-1 thru MARS-146, not inclusive  
 Lode Mining Claim Group  
 MARS-26, 28, 30, 32, 34, 36, 37, 39, 41, 43, 45, 47,  
 54, 56, 58, 60, 69-76, 78, 84, 85, 86, 87, 146  
 Located on March 6, 2018  
 by Patricia Capistrant  
 MARS-1 thru 8, 10, 12, 14, 16, 17-25, 27, 29, 31, 33,  
 35, 38, 40, 42, 44, 46, 48, 53, 55, 57, 59, 61, 63  
 Located on March 7, 2018  
 by Patricia Capistrant  
 Agent for:  
 Renaissance Exploration, Inc.  
 4750 Longley Lane, Suite 106  
 Reno, NV 89502

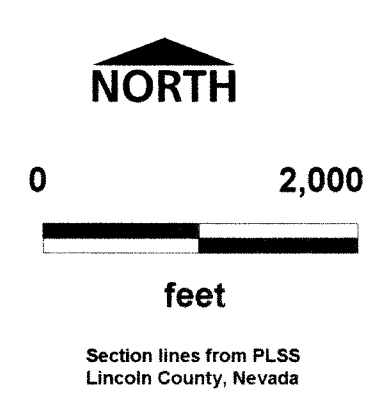

Map of the MARS 1 thru MARS 146, not inclusive  
 Lode Mining Claim Group  
 Located in portions of  
 Sections 12, 13, 24, 25 & 36, T4S, R55E and  
 Sections 7, 18-19, 30-31, T4S, R56E  
 Don Dale Mining District  
 Lincoln County, Nevada  
 1 Inch = 500 feet  
 NAD83/WGS84, Zone 11, MDB&M  
 Renaissance Exploration, Inc.  
 4750 Longley Lane, Suite 106  
 Reno, NV 89502

- - - Section line
- Claim corner 2" by 2" wooden post
- Location monument 2" by 2" wooden post.  
Offset 20 feet from the claim end line and  
300 feet from either side line.
- ⊕ Found corner at SW corner of  
Section 12, T4S, R56E

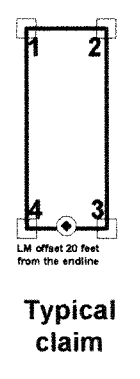

Sheet 2 of 2

