

The following Document contains no Personal Information as defined by NRS 603A.040



OFFICIAL RECORD
LESLIE BOUCHER, RECORDER

MAP FILING FORM

Map of the Slim's Picken's # 4 Mining
Claim Group, in Section 30, Township 3N
Range 66E, Meridian MDB&M, in the
Bristol - Jack Rabbit Mining District,
Lincoln County, Nevada,
Located on the 17 day of May, 2018 by
Locator name and address (please print):
Jeff Williams
5211 Caliente St # 32
Las Vegas, NV 89119

RECORDER'S STAMP
NRS 515.040(1) requires that a claim map be one of two sizes: either 8-1/2 by 14 inches in paper, or 24 by 36 inches in Mylar or other transparent sheet.

Describe here the position of the Claim Location Monument, if one is used.

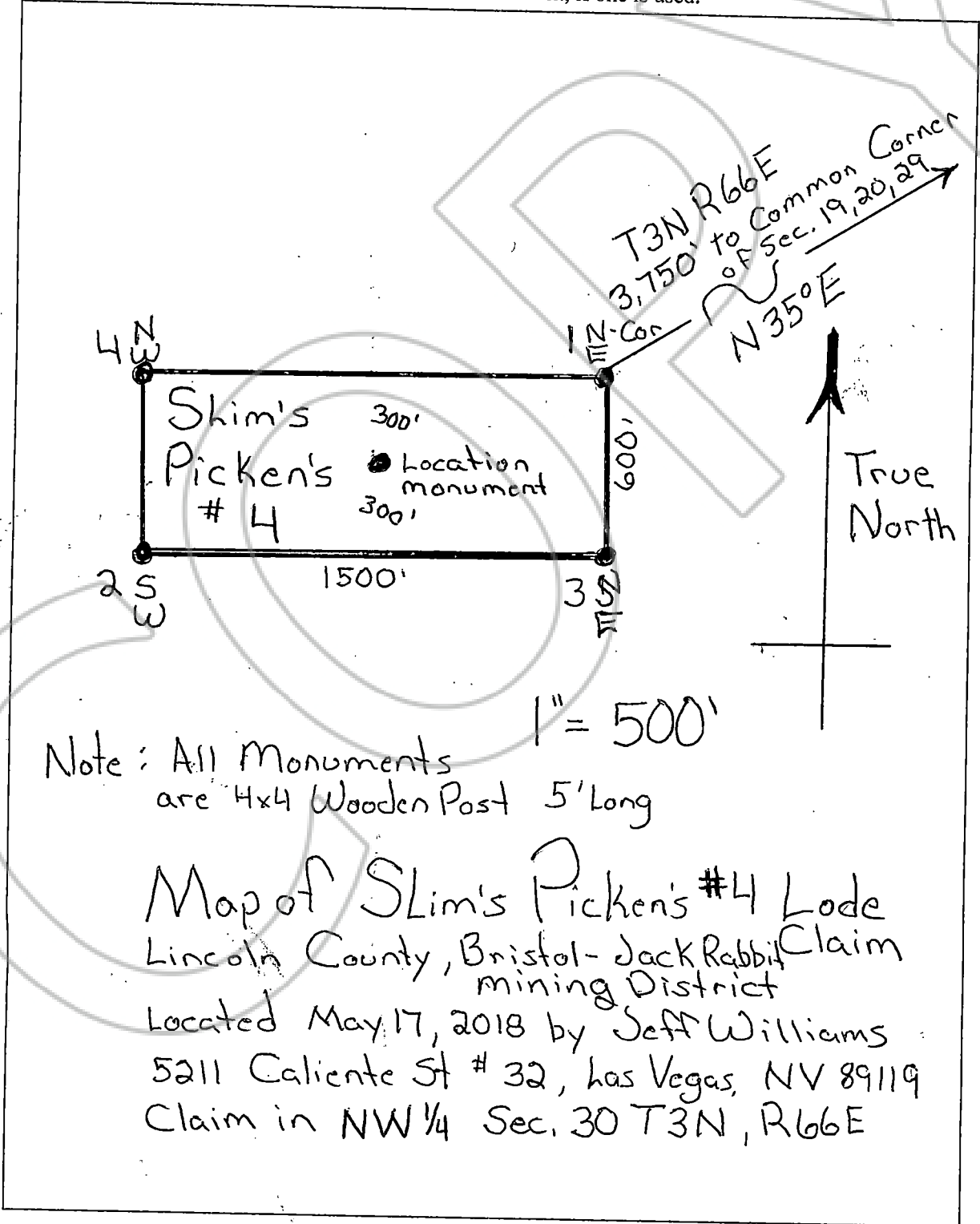

Note: All Monuments are 4x4 Wooden Post 5' Long
1" = 500'
Map of Slim's Picken's #4 Lode
Lincoln County, Bristol - Jack Rabbit Claim
Mining District
Located May 17, 2018 by Jeff Williams
5211 Caliente St # 32, Las Vegas, NV 89119
Claim in NW 1/4 Sec. 30 T3N, R66E