

CURVE DATA				
Id	Delta	Radius	Arc Length	Tangent
C1	90°00'30"	24.99'	39.26'	24.99'
C2	289°32'11"	45.00'	211.69'	N/A
C3	60°34'59"	88.00'	93.05'	51.41'
C4	69°38'06"	96.32'	117.06'	66.99'
C5	57°25'16"	20.00'	20.04'	10.95'
C6	294°50'31"	45.00'	231.57'	N/A
C7	57°25'16"	20.00'	20.04'	10.95'

LINE DATA				
Id	Bearing	Distance	Bearing (R.)	Distance (R.)
L1	S 89°27'27" W	51.62'	N 89°29'25" E	51.07'
L2	N 01°00'19" E	56.40'	S 00°17'17" W	56.15'
L3	N 89°00'47" W	100.92'	N 89°05'36" E	101.00'
L4	S 17°29'12" W	17.38'		
L5	S 83°10'06" E	77.40'		
L6	N 09°23'56" W	92.14'		

PURPOSE

The purpose of this map is to divide Parcel 2 of Plat Book C, Page 202 into two parcels as shown.

MASTER PLAN

Agriculture

ZONE

A-1

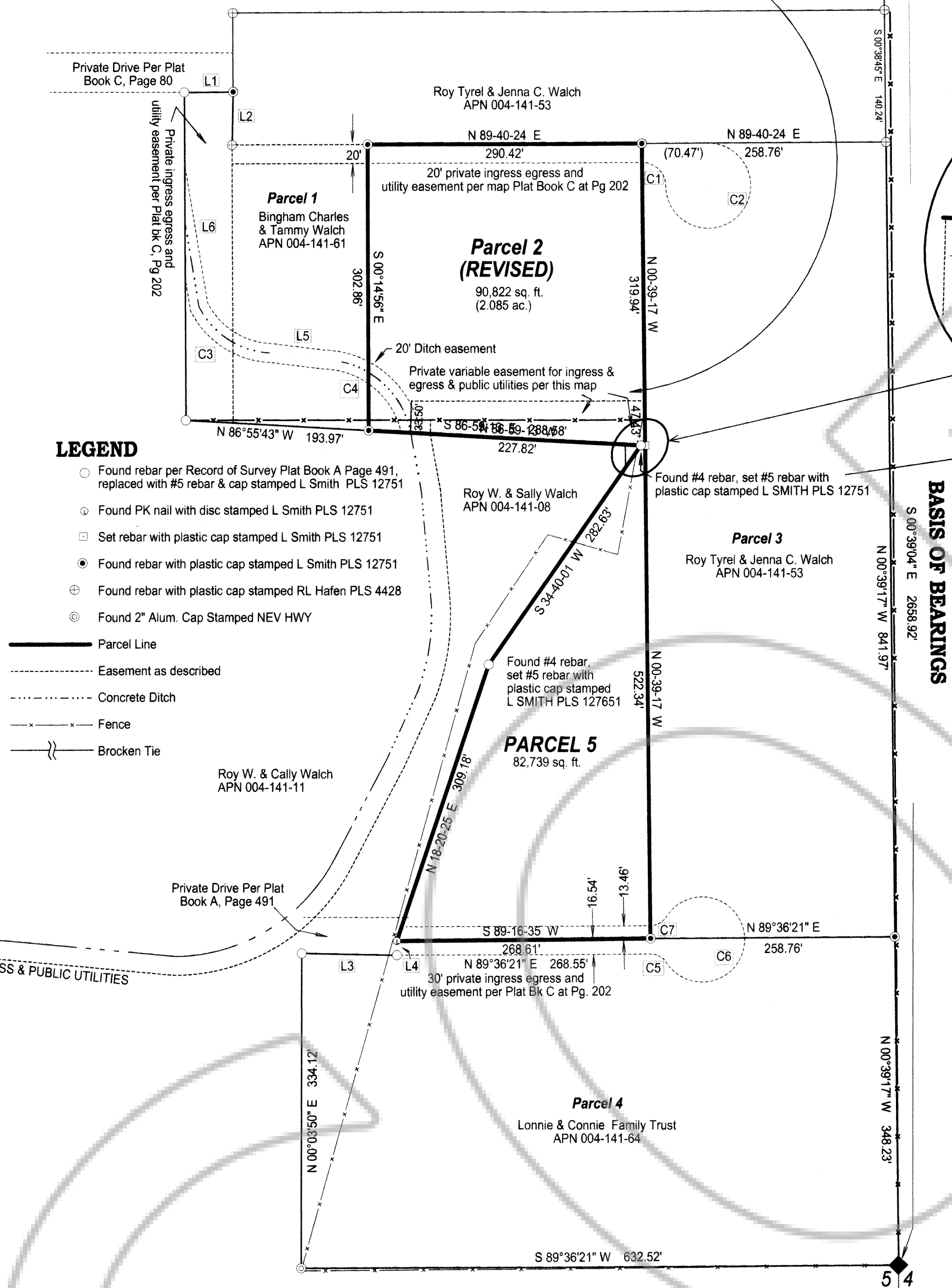
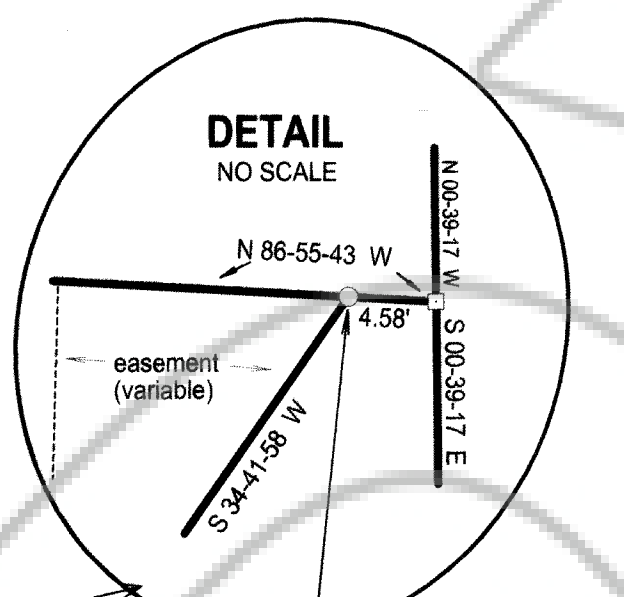
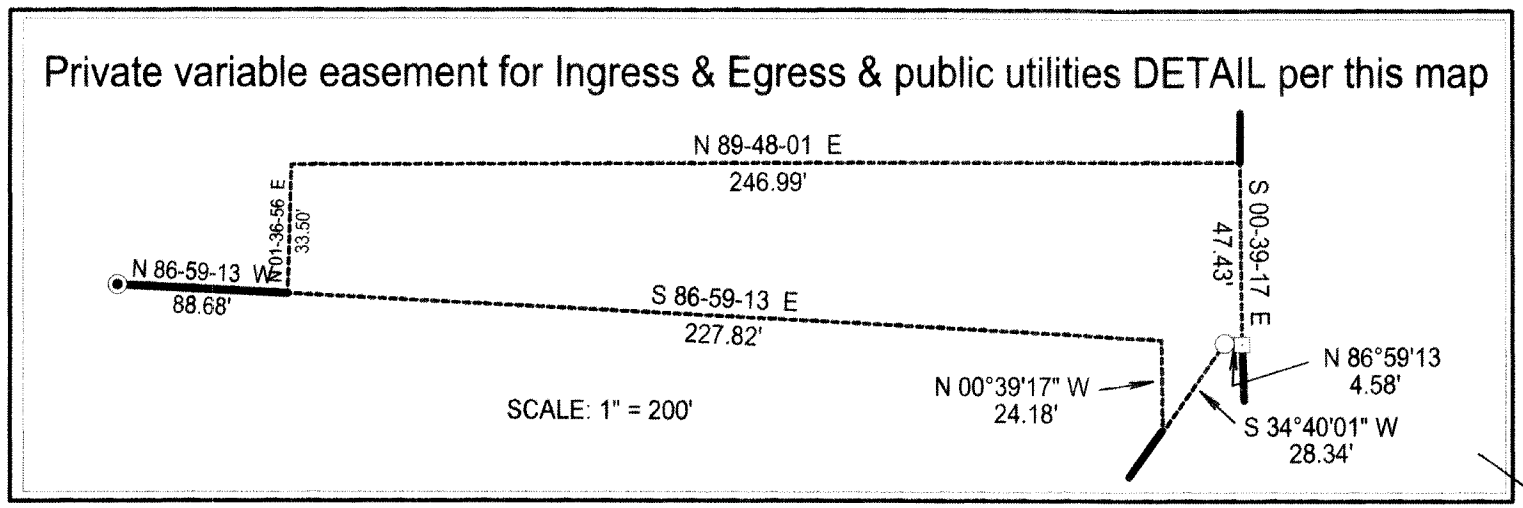

LEGEND

- Found rebar per Record of Survey Plat Book A Page 491, replaced with #5 rebar & cap stamped L Smith PLS 12751
- Found PK nail with disc stamped L Smith PLS 12751
- Set rebar with plastic cap stamped L Smith PLS 12751
- Found rebar with plastic cap stamped L Smith PLS 12751
- ⊕ Found rebar with plastic cap stamped RL Hafen PLS 4428
- ⊙ Found 2" Alum. Cap Stamped NEV HWY

- Parcel Line
- - - Easement as described
- - - Concrete Ditch
- - - Fence
- - - Broken Tie

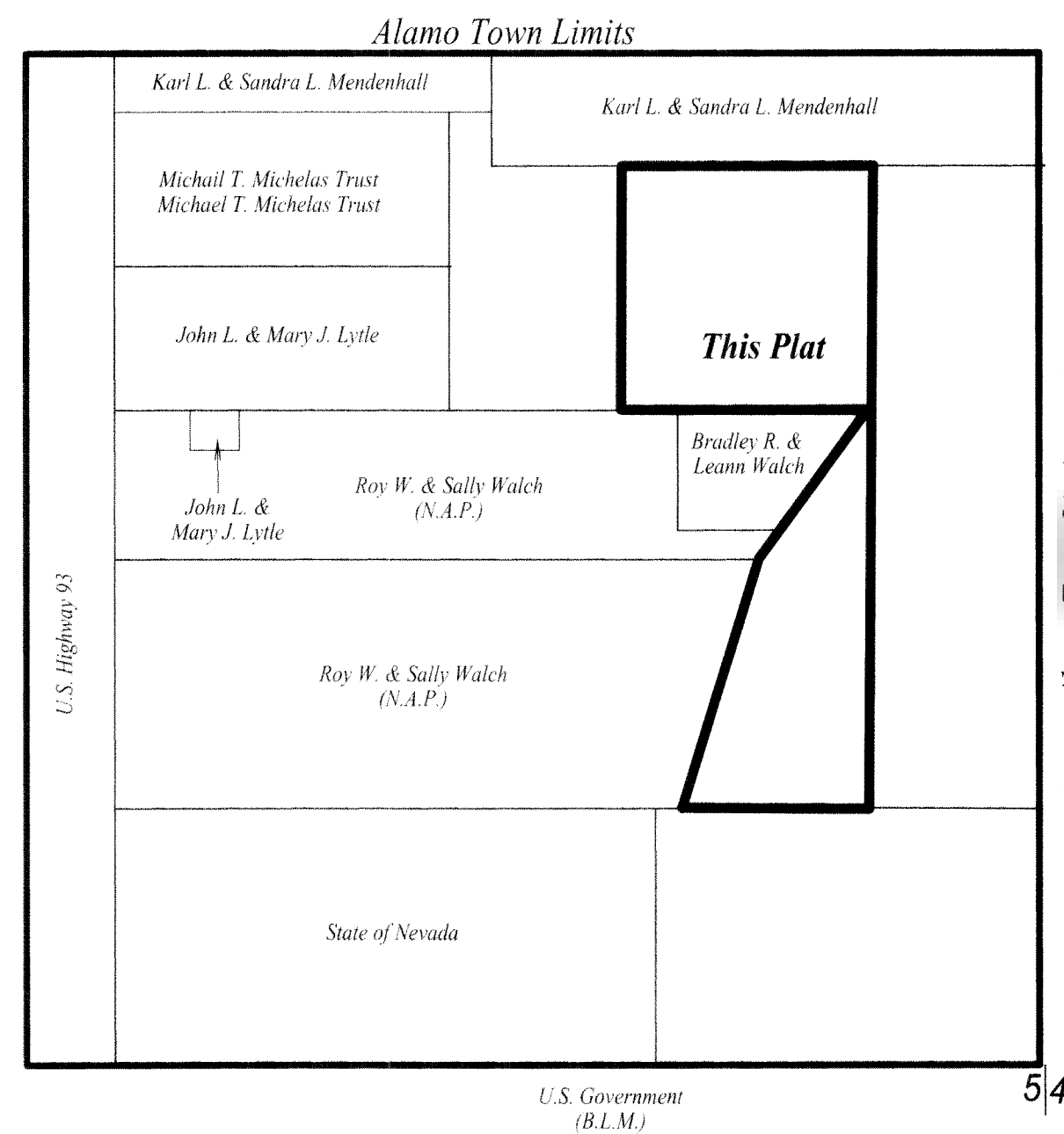

Vicinity Map

Not to Scale

SURVEYOR'S CERTIFICATE

I, Lenard D. Smith, a Professional Land Surveyor licensed in the State of Nevada, certify that:
 1. This plat represents the results of a survey conducted under my direct supervision at the instance of Quinn Walch.
 2. The lands surveyed lie within Section 5, Township 7 South, Range 61 East, M.D.M. The survey was completed on February 5, 2018.
 3. This plat complies with the applicable state statutes and any local ordinances in effect on the date that the governing body gave its final approval.
 4. The monuments depicted on the plat are of the character shown, occupy the positions indicated and are of sufficient number and durability.

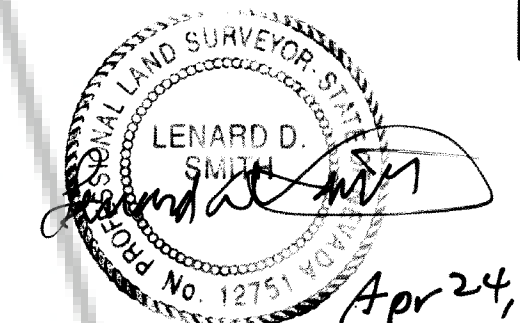

Lenard D. Smith P.L.S. 12751 Exp. June 30, 2018

RECORDERS CERTIFICATE

LINCOLN COUNTY, NV 2018-154132
 Rec \$27.00
 Total \$27.00
 LENARD SMITH
 04/24/2018 11:28 AM
 Pgs: 1 AK
 0000161201801541320010010
 OFFICIAL RECORD
 LESLIE BOUCHER, RECORDER

OWNER'S CERTIFICATE

We, Bradley R. & Leann Walch do hereby certify being the owners of the land hereon shown, have caused this property to be plotted into parcels and easements as shown and do hereby consent to the preparation and recordation thereof.
 Bradley R. Walch Leann Walch
 Date 4-16-18

ACKNOWLEDGEMENT

STATE OF NEVADA } ss
 COUNTY OF LINCOLN }
 This instrument was acknowledged before me on 4-16-18 by Bradley & Leann Walch, freely and voluntarily for the purposes stated.

Notary Public: Robin E. Swimmers, My commission expires Nov 6 2018

LINCOLN COUNTY PLANNING COMMISSION

This is to certify that the Lincoln County Planning Commission did approve for the purpose of land division and do hereby accept in behalf of the public, this plat and any easements offered for public use.
 Chairman: Elton J. Zilech, Date: 4-12-2018

LINCOLN COUNTY ASSESSOR APPROVAL

I hereby certify that the ownership information contained hereon is correct and all owners have signed.
 Deputy Assessor: Cyndy D. Duke, Date: 4-24-18

LINCOLN COUNTY TREASURER APPROVAL

Pursuant to NRS 278.468 I hereby certify that the taxes for the fiscal year 2017-2018 on Assessor Parcel Number 004-141-62 are paid in full.
 Lincoln County Treasurer and Ex-officio Tax Receiver: Shawn Decker, Date: 4/24/18

LINCOLN COUNTY RECORDER APPROVAL

Pursuant to NRS 278.467 and 278.468, I hereby certify that this map was recorded within 1 year of the Lincoln County Planning Commission approval, the map is in an acceptable form for recording, the treasurer signature date matches the recorder date and that all fees have been paid for the recordation of this document.
 Lincoln County Recorder: Devin Paulini, Deputy, Date: 4/24/18

BASIS OF BEARINGS

The East Line of the Northeast 1/4 of Section 5, Township 7 South, Range 61, M.D.M. given in Plat Book C, Page 80, as S 00°39'04" E.

MAP REFERENCES

Record of Survey, Plat Book A, Page 491, Doc. #105519
 Parcel Map, Plat Book C, Page 80, Doc #123238
 Parcel Map Book C at Page 202, Doc. # 126508
 All in Lincoln County, Nevada, Records

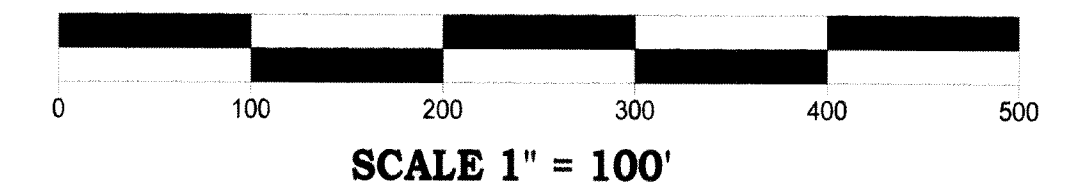

Parcel Map
 For
Bradley & Leann Walch
 In Section 5, Township 7 South, Range 61 East, Mount Diablo Meridian,
 Lincoln County, Nevada A.P.N. 004-141-62

Lenard Smith Land Survey
 509 Main Street
 P.O. Box 443
 Caliente, Nevada 89008
 Phone/Fax 775 726 3365
 Cell Phone 775 962 1196

Sheet 1 of 1