

Id	Bearing	Distance	LOT	SQ. FT.	SQ. FT.	TOTAL
L4	N 6°53'27" W	8.42'				
L7	N 58°07'59" E	3.42'	30	1394	-239	1155
L8	N 3°57'15" E	19.73'	31	2283	-569	1714
L9	N 6°53'27" W	2.04'	32	2942	-245	2697
L10	N 83°06'33" E	8.92'				
L11	N 6°53'27" W	25.00'				
L12	N 6°53'27" W	15.43'				
L13	N 6°53'27" W	9.57'				
L14	N 6°53'27" W	19.68'				
L15	N 6°53'27" W	25.00'	25	2500	+553	3053
L16	N 6°53'27" W	5.31'	26	2500	+300	2800
L17	N 6°53'27" W	25.00'	27	2500	+300	2800
L18	N 6°53'27" W	15.54'				
L19	N 6°53'27" W	9.46'				
L20	N 83°06'33" E	12.00'				
L21	N 83°06'33" E	12.00'				
L22	N 83°06'33" E	12.00'				
L5	N 37°34'17" W	7.90'				
TOTALS				1053	8653	

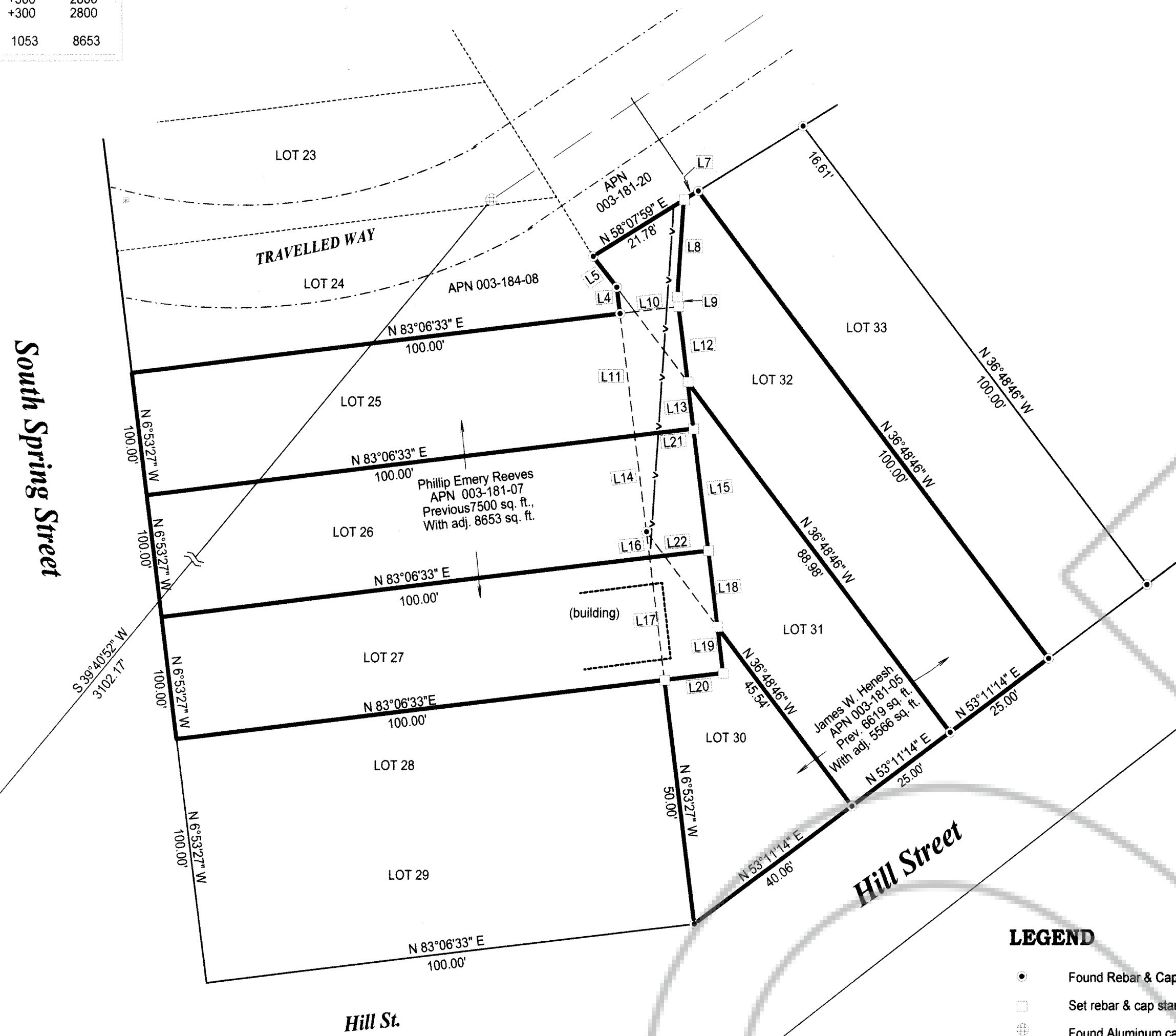

7 8
18 17
Found Pipe monument with
2" X 4" metal plate RLS 1795
"FWM & SON"

PROPERTY TO BE ADDED TO LOT 25, BLOCK 181, Caliente, Lincoln County, Nevada

Beginning at the northwest corner of said Lot 25 from which the southwest corner of Section 8 T. 4 S., R. 67 E., M.D.M.
Thence N 6°53'27" W 5.24';
Thence N 37°34'17" E 7.90';
Thence N 58°07'59" E 21.78';
Thence S 3°57'15" W 19.73';
Thence S 6°53'27" E 2.04';
Thence S 6°53'27" E 15.43';
Thence S 6°53'27" E 9.57';
Thence S 83°06'33" W 12.00';
Thence N 6°53'27" W 25.00' to the point of beginning;
Containing 3053 Square Feet more or less
The Basis of Bearings is the Caliente City Coordinate System in Record of Survey Plat Bk D at Page 176, Lincoln County Records
End of Description

PROPERTY TO BE ADDED TO LOT 26, BLOCK 181, Caliente, Lincoln County, Nevada

Beginning at the northwest corner of said Lot 26 from which the southwest corner of Section 8 T. 4 S., R. 67 E. bears S 40°39'59" W 3084.34'.
Thence N 86°06'33" E 12.00';
Thence S 6°53'27" E 25.00';
Thence S 86°06'33" W 12.00';
Thence N 6°53'27" W 25' to the point of beginning;
Containing 2800 square feet more or less
The Basis of Bearings is the Caliente City Coordinate System given in the record of Survey Plat Book D at Page 176, Lincoln County Records
End of Description.

PROPERTY TO BE ADDED TO LOT 27, BLOCK 181, Caliente, Lincoln County, Nevada

Beginning at the northwest corner of said Lot 27 from which the southwest corner of Section 8 T. 4 S., R. 67 E. bears S 41°00'40" W 3067.53'.
Thence N 86°06'33" E 12.00';
Thence S 6°53'27" E 25.00';
Thence S 86°06'33" W 12.00';
Thence N 6°53'27" W 25' to the point of beginning;
Containing 2800 square feet more or less
The Basis of Bearings is the Caliente City Coordinate System given in the record of Survey Plat Book D at Page 176, Lincoln County Records
End of Description.

- LEGEND**
- Found Rebar & Cap stamped L SMITH PLS 12751
 - Set rebar & cap stamped L SMITH PLS 12751
 - ⊕ Found Aluminum cap stamped OWENS PLS 2884 below surface
 - Property lines
 - - - Lot lines prior to boundary adjustments
 - - - - - Traveled way, apparently not a certified road or street
 - - - - - underground powerline

REFERENCES

Decree of Distribution, Seventh District Court, Lincoln County, Nevada in the matter of the estate of Charles Culverwell filed Book 7, Pages beginning 181 A
Record of Survey Boundary Line Adjustment Plat Book D at Page 0248, Doc. # 0152517.

BASIS OF BEARING

Caliente City Coordinate System, Record of Survey, Document # 0148460, Plat Book D at Page 0176, Lincoln County Recorder, Pioche, Nevada using monuments CCC9 and CCC8 as S 52°58'56" E

Surveyor's Certificate

1. Lenard D. Smith, a Professional Land Surveyor licensed in the State of Nevada certify that:
2. This plat represents the results of a survey conducted under my direct supervision at the instance of James W. Henesh.
3. I have performed a field survey sufficient to locate and identify properly the proposed boundary line adjustment. The survey was completed September 11, 2017.
4. The land surveyed lie in Section 8, Township 4 South, Range 67 East M.D.M. in the City of Caliente, Lincoln County, Nevada
5. The monuments depicted on the plat are of the character shown, occupy the positions indicated, and are of sufficient number and durability. All corners and angle points of the adjusted boundary line have been defined by monuments or will otherwise be defined on a document of record as required by NRS 625.340.
6. The map is not in conflict with the provision of NRS 278.010 to 278.630, inclusive

RECORDERS CERTIFICATE

LINCOLN COUNTY, NV 2018-154123
Rec \$27.00 04/20/2018 10:13 AM
Total \$27.00
JIM HENESEH Pgs: 1 AK
00000181201801841230010011
OFFICIAL RECORD
LESLIE BOUCHER, RECORDER

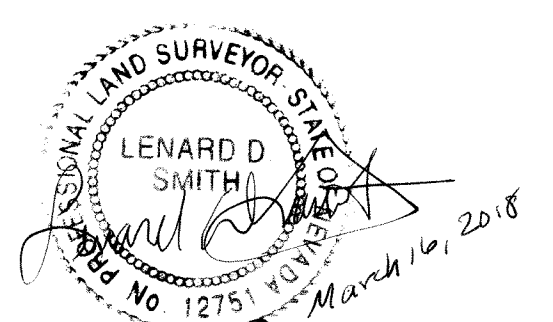

Lenard D. Smith PLS 12751, Exp. June 30, 2018

OWNER'S CERTIFICATE

We certify that we are the owners of the properties shown on this plat, we have requested Lenard D. Smith, a Professional Land Surveyor to prepare it.
1. We have examined the plat and we approve and authorize the recordation thereof.
2. We agree to execute the required documents creating any easement which is shown;
3. We agree to execute the required documents abandoning any existing easement pursuant to the provisions of NRS 278.010 to 278.630 inclusive;
4. All property taxes on the land for the fiscal year have been paid; and
5. Any lender with an impond account for the payment of taxes has been notified of the adjustment of the boundary line or the transfer of the land.
James W. Henesh 3/16/2018
James W. Henesh Date
Phillip Emry Reeves 3-16-18
Phillip Emry Reeves Date

ACKNOWLEDGEMENT

STATE OF NEVADA) ss
COUNTY OF LINCOLN)
This instrument was acknowledged before me on March 16, 2018 by James W. Henesh freely and voluntarily for the purposes stated.

Alisha Adams
Notary public
My commission expires 4/1/2021

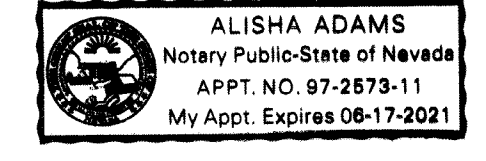

ACKNOWLEDGEMENT

STATE OF NEVADA) ss
COUNTY OF LINCOLN)
This instrument was acknowledged before me on March 16, 2018 by Phillip Emry Reeves freely and voluntarily for the purposes stated.

Alisha Adams
Notary public
My commission expires 4/1/2021

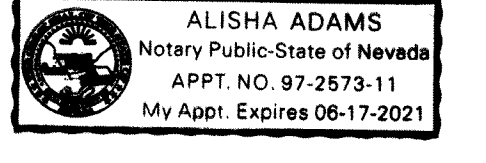

CALIENTE CITY COUNCIL

This is to certify that the Caliente City Council on this 20th day of April, 2018 did approve for the purpose of Boundary Line Adjustments of Properties from Lots 30, 31 & 32 (APN 003-181-05) properties belonging to James W. Henesh to Lots 25, 26, & 27 (APN 003-181-07) Phillip Emry Reeves within the City of Caliente.
George T. Rowe Attest City Clerk

LINCOLN COUNTY TREASURER APPROVAL

Pursuant to NRS 278.468 I hereby certify that the taxes for the fiscal year 2017-2018 on Assessor Parcel Numbers 003-181-05 and 003-181-07 are paid in full.
Shawn Richman 3/16/18
Lincoln County Treasurer and Ex-officio Tax Receiver Date

LINCOLN COUNTY RECORDER APPROVAL

Pursuant to NRS 278.467 and 278.468 I hereby certify that this map was recorded within one year of planning department approval. The map is in an acceptable format for recording, the treasurer's signature date is within the same tax year as the recording date and all fees and taxes have been paid for the recordation of this document.
Julia J. Lavin Deputy 4/20/2018
Lincoln County Recorder Date

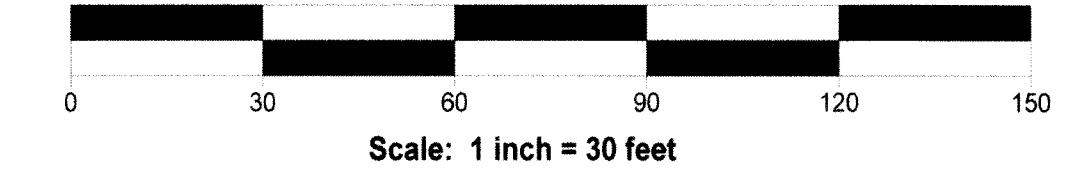

**Record of Survey
Boundaryline Adjustments
For James W. Henesh and Phillip Emry Reeves**

In the NE1/4SW1/4 of Section 8, Township 4 South, Range 67 East, Mount Diablo Meridian, City of Caliente, Lincoln County, Nevada APN 003-181-05 & 07

Lenard Smith Land Survey
509 Main Street
P.O. Box 443
Caliente, Nevada 89008
Phone/Fax 775 726 3365
Cell Phone 775 962 1196

Sheet 1 of 1