

Record of Survey

RECORDERS CERTIFICATE

LINCOLN COUNTY, NV 2018-154090  
 Rec: \$27.00 04/10/2018 09:21 AM  
 Total \$27.00  
 LENARD SMITH Pgs: 1 AK



OFFICIAL RECORD  
 LESLIE BOUCHER, RECORDER

SURVEYOR'S CERTIFICATE

I, Lenard D. Smith, a Professional Land Surveyor licensed in the State of Nevada certify that:  
 1. This plat represents the results of a survey conducted under my direct supervision at the instance of Daniel Lengstorf.  
 2. The lands surveyed lie within Section 9, Township 2 South, Range 68 East, M.D.M. The survey was completed on March 28, 2018.  
 3. The monuments depicted on the plat are of the character shown, occupy the positions indicated, and are of sufficient number and durability.

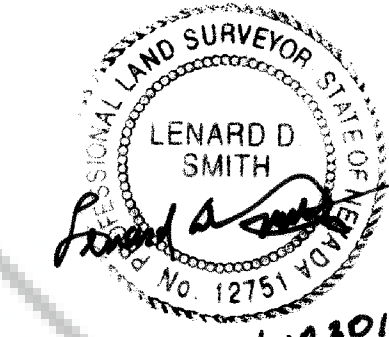

Lenard D. Smith PLS 12751, Exp. June 30, 2018

BASIS OF BEARING

Rhw Basis of Bearings of this map is the north parcel line along Heap Street as given in the Parcel Map in Plat Book A at Page 439, Document # 103017

REFERENCES

Parcel Map Plat Book A, Page 424, Doc. #102197.  
 Subsequent Parcel Map Plat Book A, Page 439, Doc. #103017  
 Parcel Map Plat Book B, Page 18, Doc #107935.  
 Parcel Map Plat Book B, Page 22, Doc. # 103275.  
 Record of Survey, Plat Book B, Page 97, Doc. #110729  
 Merger & Resubdivision Plat Book C, Page 136, Doc. #125226.

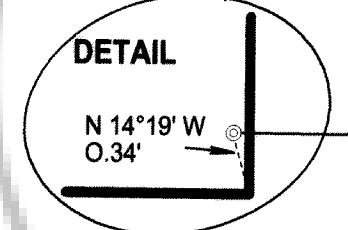
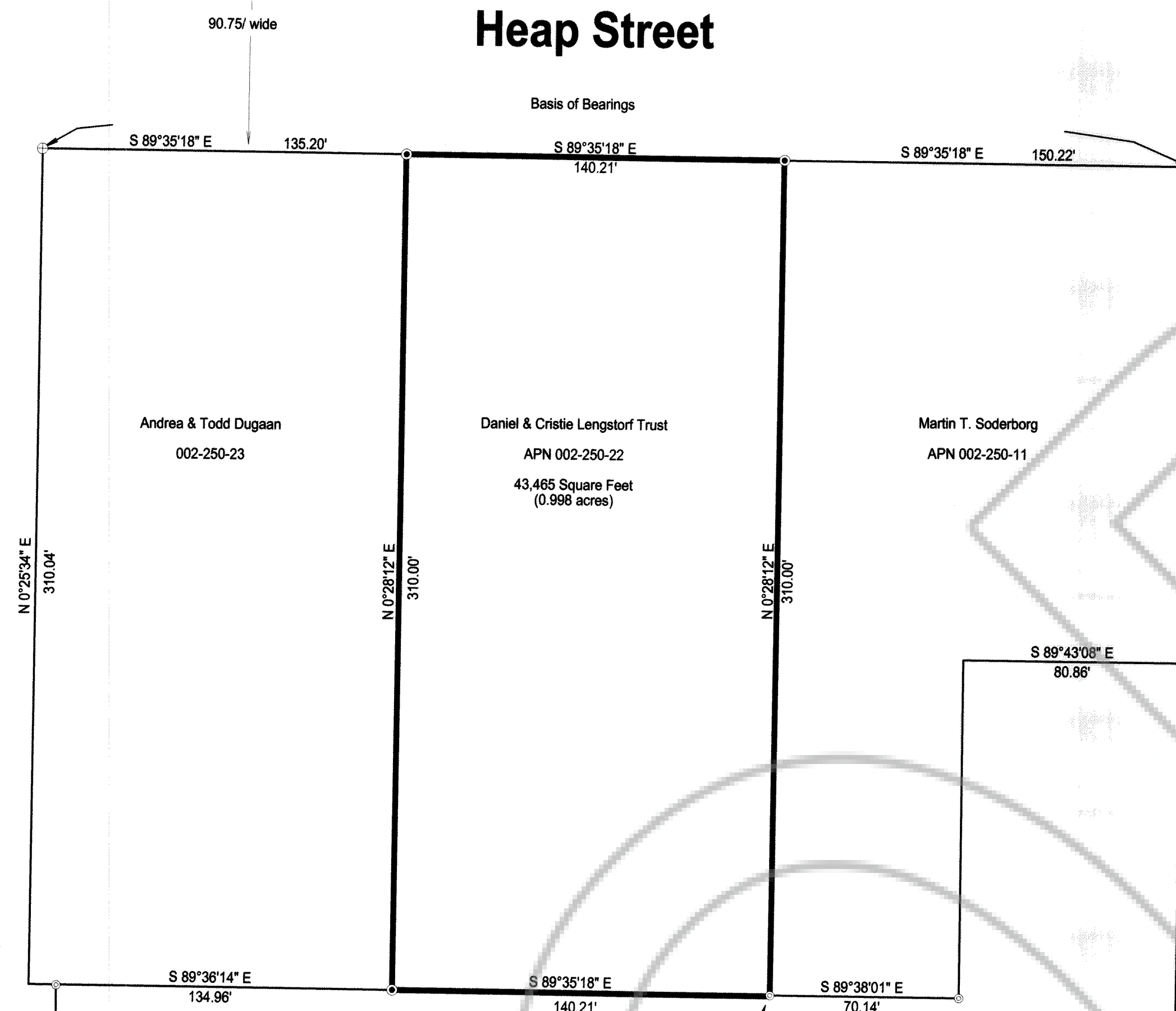

LEGEND

- Set rebar & plastic cap stamped L Smith PLS 12751
- Found rebar & Plastic cap stamped L Smith 12751
- ⊕ Found rebar & Plastic cap stamped Hulse pls 6498

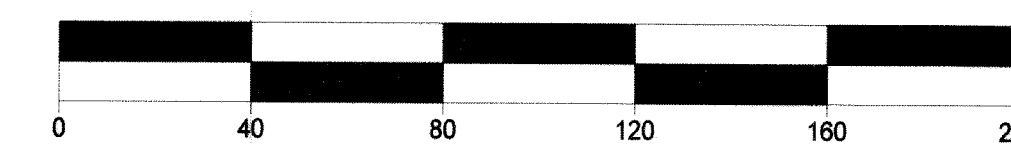
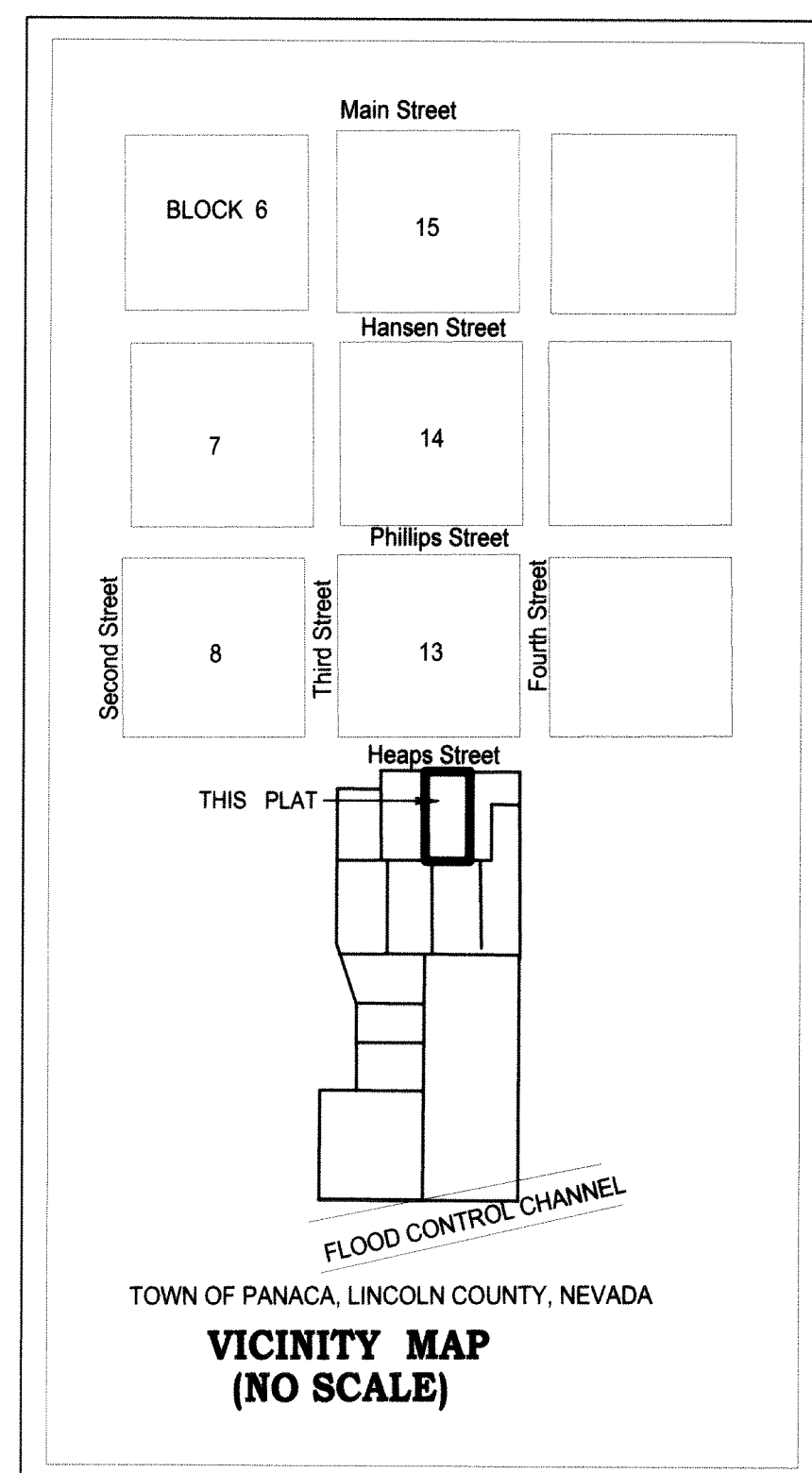

SCALE 1" = 40'

**Record of Survey**  
 For  
**Daniel & Cristie Lengstorf Trust**  
 In Section 9, Township 2 South, Range 68 East, Mount Diablo Meridian,  
 Lincoln County, Nevada A.P.N. 002-250-22

**Lenard Smith Land Survey**  
 509 Main Street  
 P.O. Box 443  
 Caliente, Nevada 89008  
 Phone/Fax 775 726 3365  
 Cell Phone 775 962 1196

**Lenard Smith**  
 Land Survey

Sheet  
 1 of 1