

Record of Survey
In Section 22, Township 1 North, Range 67 East, Mount Diablo Meridian

DOC # 0153994
03/15/2018 02:37 PM
Official Record
Recording requested by
LENARD SMITH LAND SURVEY
Lincoln County - NV
Leslie Boucher - Recorder
Fee \$27.00 Page 1 of 1
RPT- Recorded By: RE
Book- D Page- 0258
0153994

SURVEYOR'S CERTIFICATE

I, Lenard D. Smith, a Professional Land Surveyor licensed in the State of Nevada certify that:
1. This plat represents the results of a survey conducted under my direct supervision at the instance of Juanita Lou Cheeney.
2. The lands surveyed lie within Section 22, Township 1 North, Range 67 East, M.D.M. The survey was completed on March 10, 2018.
3. The monuments depicted on the plat are of the character shown, occupy the positions indicated, and are of sufficient number and durability.

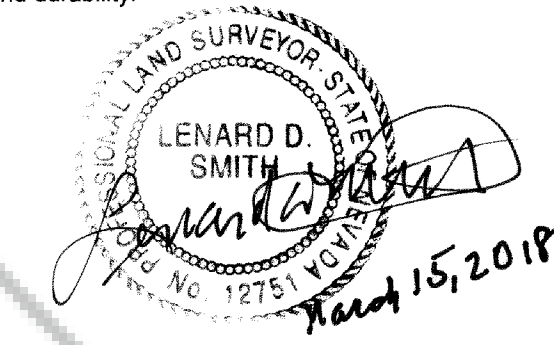

Lenard D. Smith PLS 12751, Exp. June 30, 2018

BASIS OF BEARING

The Basis of Bearings is the east line of the Northeast quarter of Section 22, Township 1 North, Range 67 East M.D.M. as given in the Map of Pioche recorded Plat Book A at Page 382.

REFERENCES

Pioche Town Plat Re-Survey, Plat Book A at Page 382
Lincoln County Assessor Map of APN 001-156-03

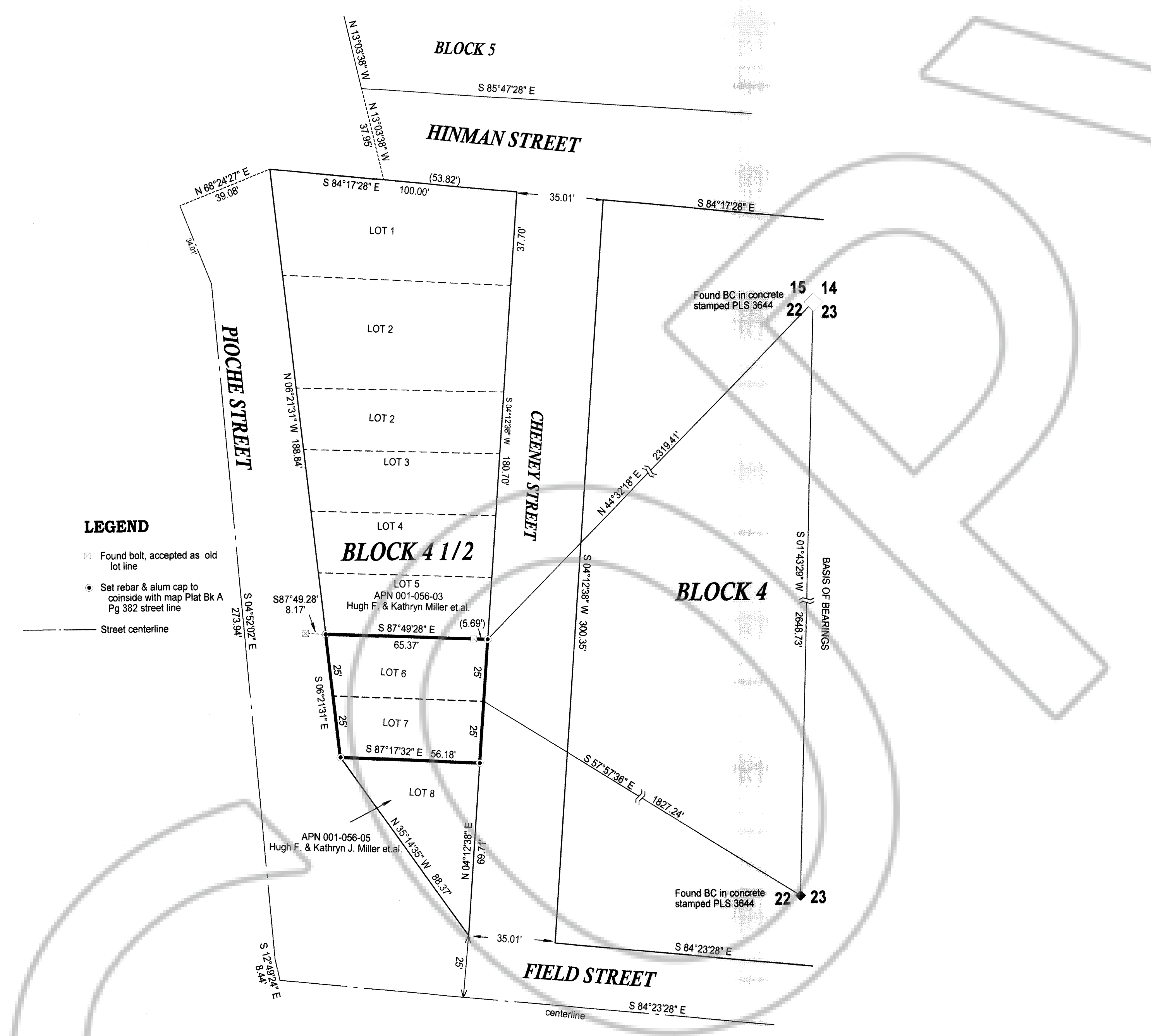

LEGEND

- ☐ Found bolt, accepted as old lot line
- Set rebar & alum cap to coincide with map Plat Bk A Pg 382 street line
- Street centerline

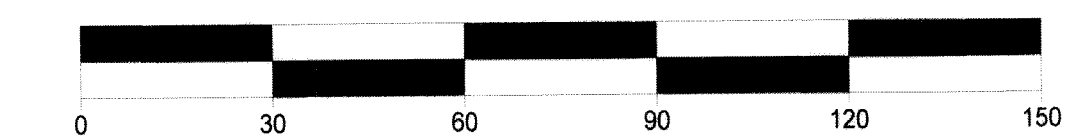

SCALE 1" = 30'

Record of Survey
For
Juanita Lou Cheeney

In Section 22, Township 1 North, Range 67 East, Mount Diablo Meridian.
Lincoln County, Nevada A.P.N. 001-156-04

Lenard Smith Land Survey
509 Main Street
P.O. Box 443
Caliente, Nevada 89008
Phone/Fax 775 726 3365
Cell Phone 775 962 1196

