

Record of Survey

In Section 9, Township 2 South, Range 68 East, Mount Diablo Meridian

DOC # 0153909
 02/22/2018 10:03 PM
Official Record
 Recording requested by
 LINCOLN COUNTY PLANNING DEPARTMENT
 Lincoln County - NV
 Leslie Boucher - Recorder
 Fee: Page 1 of 1
 #PTT: Recorded By: RE
 Book- D Page- 0257
 0153909

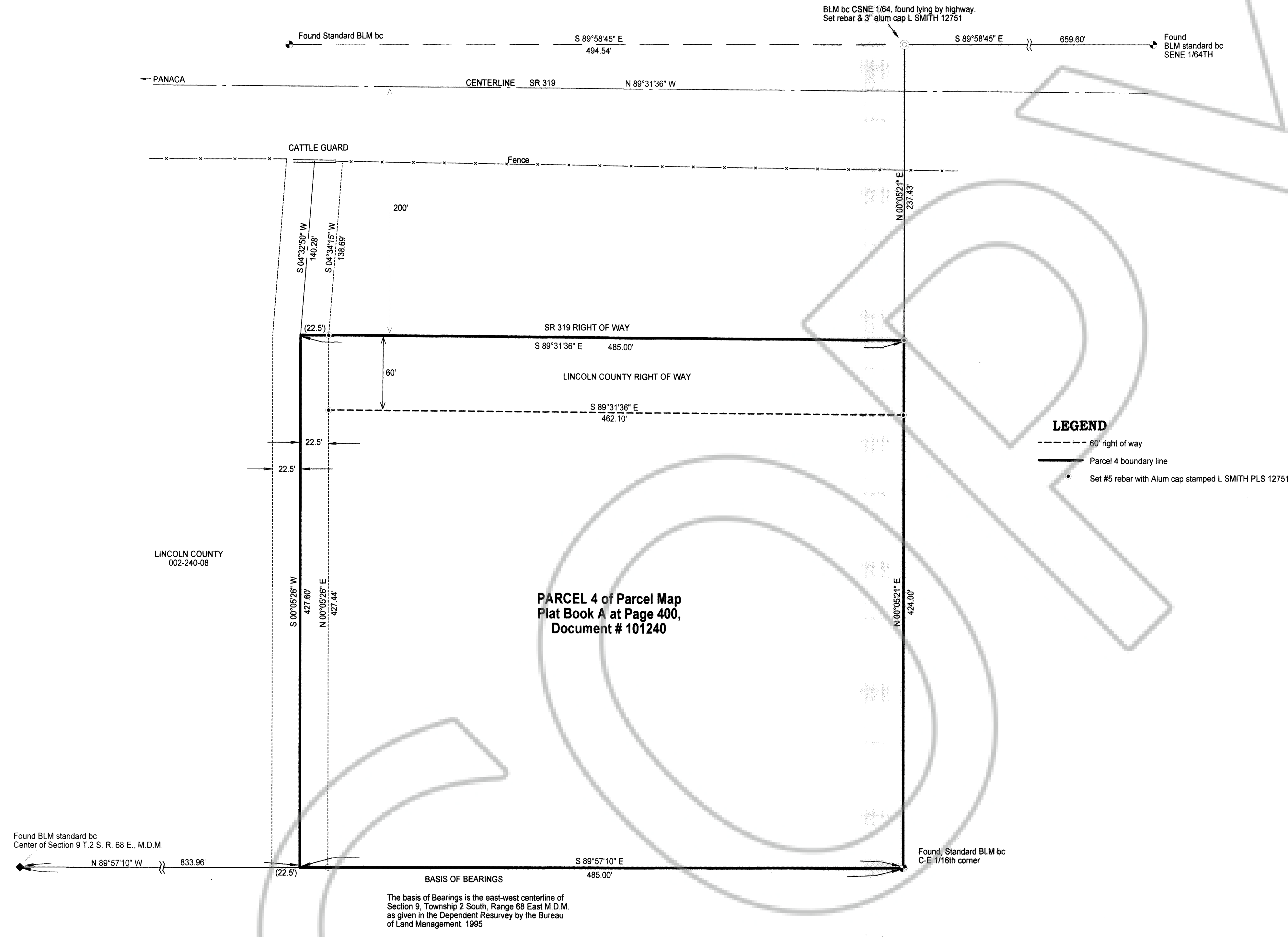

SURVEYOR'S CERTIFICATE

I, Lenard D. Smith, a Professional Land Surveyor licensed in the State of Nevada certify that:

- This plat represents the results of a survey conducted under my direct supervision at the instance of Lincoln County Planning Department
- The lands surveyed lie within Section 9 Township 2 South, Range 68 East, M.D.M. The survey was completed on February 15, 2018
- The monuments depicted on the plat are of the character shown, occupy the positions indicated, and are of sufficient number and durability.

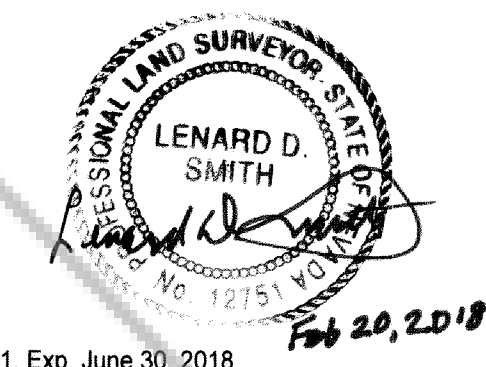

Lenard D. Smith PLS 12751, Exp. June 30, 2018

LEGEND

- 60' right of way
- Parcel 4 boundary line
- Set #5 rebar with Alum cap stamped L SMITH PLS 12751

REFERENCES

Parcel Map recorded December 15, 1993 in Plat Book A at Page 400, Doc. # 101240
 Bureau of Land Management Dependent Resurvey
 Nevada Department of Highways map, Project 008-1(1)



SCALE 1" = 50'

Record of Survey
 For
Lincoln County Planning Department

In Section 9, Township 2 South, Range 68 East, Mount Diablo Meridian,
 Lincoln County, Nevada A.P. N. 002-240-09



Lenard Smith Land Survey
 509 Main Street
 P.O. Box 443
 Caliente, Nevada 89008
 Phone/Fax 775 726 3365
 Cell Phone 775 962 1196