

**RECORDERS CERTIFICATE**

DOC # **0153889**  
 02/15/2018 03:22 PM  
**Official Record**  
 Recording Requested By  
 Heber Tobler  
 Lincoln County - NV  
 Leslie Boucher - Recorder  
 Fee: \$27.00 Page 1 of 1  
 Book- 0 Page- 0256  
 0153889

Surveyor's Certificate  
 I, Lenard D. Smith, a Professional Land Surveyor licensed in the State of Nevada certify that:

- This plat represents the results of a survey conducted under my direct supervision at the instance of Heber Tobler.
- I have performed a field survey sufficient to locate and identify property the proposed boundary line adjustments.
- The land surveyed lies in Section 22, Township 1 North, Range 67 East, M.D.M. in Lincoln County, Nevada
- The monuments depicted on the plat are of the character shown, occupy the positions indicated, and are of sufficient number and durability. All corners and angle points of the adjusted boundary line have been defined by monuments or will otherwise defined on a document of record as required by NRS 226.340.
- The map is not in conflict with the provision of NRS 278.010 to 278.630, inclusive.

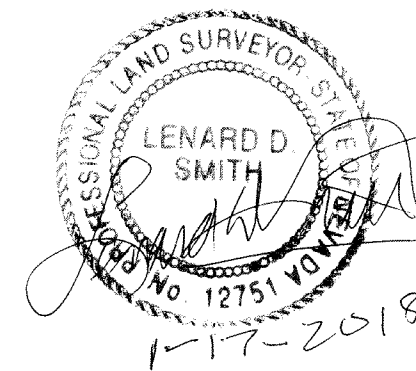

Lenard D. Smith PLS 12751, Exp. June 30, 2018

**OWNER'S CERTIFICATE**

We certify that we are the owners of the properties shown on this plat, we have requested Lenard D. Smith, a Professional Land Surveyor to prepare it.

- We have examined the plat and we approve and authorize the recording thereof.
- We agree to execute the required documents, creating any easement which is shown.
- We agree to execute the required documents abandoning any existing easement pursuant to the provisions of NRS 278.010 to 278.630 inclusive.
- All property taxes on the land for the fiscal year have been paid, and
- Any lender with an impound account for the payment of taxes has been notified of the adjustment of the boundary line or the transfer of the land.

*Heber Tobler*      *Zona Tobler*      \_\_\_\_\_ Date  
 Heber Tobler      Zona Tobler

*Randall Tobler*      *Stephanie A. Tobler*      11-28-17 Date  
 Randall Tobler      Stephanie Tobler

*Roger Tobler*      *Alyson Tobler*      11/21/17 Date  
 Roger Tobler      Alyson Tobler

*Stephanie Tobler*      *Marie Tobler*      12/14/17 Date  
 Stephanie Tobler      Marie Tobler

*Shirley Solomon*      *Stann Solomon*      11-28-17 Date  
 Shirley Solomon      Stann Solomon

**ACKNOWLEDGEMENT**

STATE OF NEVADA )  
 COUNTY OF Clark ) ss  
 11/23/2017  
 This instrument was acknowledged before me on \_\_\_\_\_ by Heber Tobler, Zona Tobler, Randall Tobler, Stephanie Tobler, Roger Tobler, and Alyson Tobler freely and voluntarily for the purposes stated.

*Lorene Krumm*  
 Notary public  
 My commission expires 07/19/2018  
**ACKNOWLEDGEMENT**  
 STATE OF Arizona ) ss  
 COUNTY OF Maricopa )  
 This instrument was acknowledged before me on December 14, 2017 by Steven Tobler and Marie Tobler, freely and voluntarily for the purposes stated.

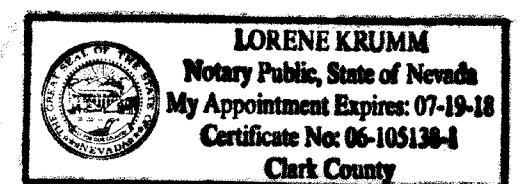

*Martha A. Auer*  
 Notary public  
 My commission expires June 17, 2019  
**ACKNOWLEDGEMENT**  
 STATE OF Utah ) ss  
 COUNTY OF Washington )  
 This instrument was acknowledged before me on November 28, 2017 by Stann Solomon and Shirley Solomon, freely and voluntarily for the purposes stated.



*Michael A. Kinn*  
 Notary public  
 My commission expires 06/28/2021  
**ACKNOWLEDGEMENT**  
 STATE OF Utah ) ss  
 COUNTY OF Washington )  
 This instrument was acknowledged before me on November 28, 2017 by Stann Solomon and Shirley Solomon, freely and voluntarily for the purposes stated.

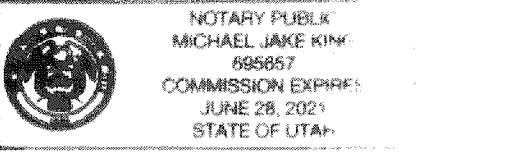

**LINCOLN COUNTY COMMISSION**  
 This is to certify that the Lincoln County Commission on this \_\_\_\_\_ day of \_\_\_\_\_, 201\_\_\_\_ did approve for the purpose of land division and do hereby accept in behalf of the Public any offers of land for dedication for public use in conformity with the terms of the offer of dedication per NRS 278.010 through 278.630.

*A. Paul Sandhu* 1/16/18  
 Chairman of Planning Director

**LINCOLN COUNTY TREASURER APPROVAL**  
 Pursuant to NRS 278.468 I hereby certify that the taxes for the fiscal year ~~2014-2016~~ <sup>2017-2019</sup> on Assessor Parcel Numbers 001-111-07, 08, 09, 10, & 11 are paid in full.

*Mannor Simpson* Deputy Treasurer      2-15-2018 Date  
 Lincoln County Treasurer and Ex-Officio Tax Receiver

**LINCOLN COUNTY ASSESSOR APPROVAL**  
 I hereby certify that the ownership information contained hereon is correct and all owners have signed.

*Walter R. Felt*      2-15-2018 Date  
 Lincoln County Assessor

**PIOCHE TOWN BOARD**  
 This is to certify that this plat has been examined and is hereby approved for recording.

*Phyllis Robertson*  
 Chairman

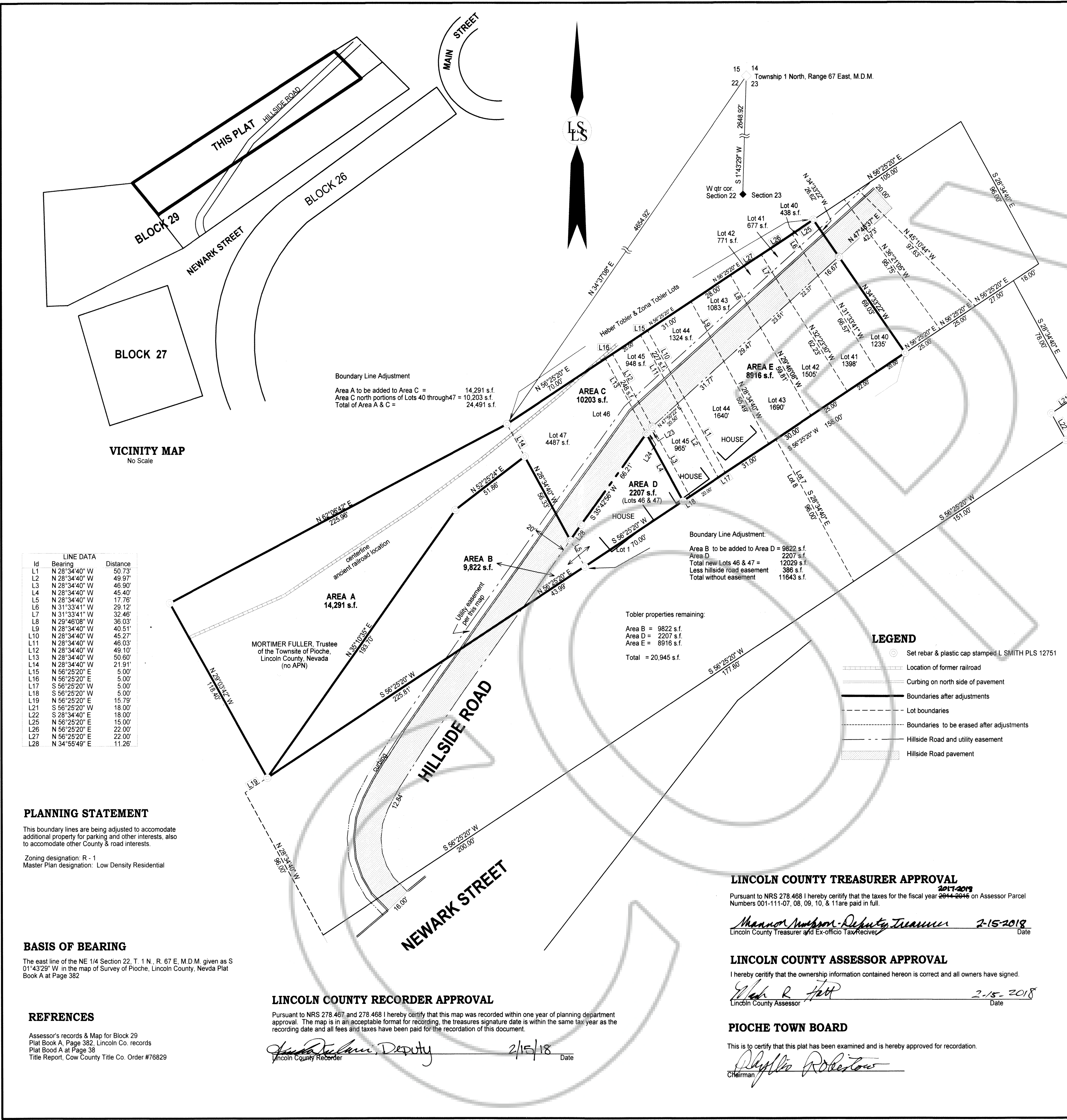
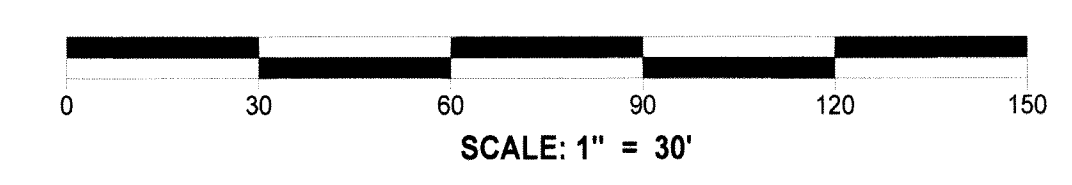

**Record of Survey**  
**Boundaryline Adjustments**  
 For Heber Tobler, Zona Tobler, Randall Tobler, Stephanie Tobler, Roger Tobler, Alyson Tobler, Stephan Tobler, Marie Tobler, Stan Solomon & Shirley Solomon  
 Properties in Section 22, Township 1 North, Range 67 East, Mount Diablo Meridian, Pioche, Lincoln County, Nevada APN 001-111-07, 08, 09, 10 & 11.

**Lenard Smith Land Survey**  
 509 Main Street  
 P.O. Box 443  
 Caliente, Nevada 89008  
 Phone/Fax 775 726 3365  
 Cell Phone 775 962 1196

Sheet 1 of 1