



STATE OF NEVADA
COUNTY OF LINCOLN

I, Lenard D. Smith, being first duly sworn, depose and say that this map, consisting of one sheet has been correctly drawn to the designated scale from field notes of a survey made by me, between the 23rd day of August 2016 and July 19th 2017; that it truly and correctly represents the proposed location and extent of the works used to divert water from underground in Lincoln County, Nevada by Lincoln County for industrial purposes. That the proposed point of diversion, the approximate location and size of the diverting channel or other conduit, the place and manner of use, and the location and names of all other works or streams which are crossed by, or connected with the said works, are fully and correctly designated thereon.

Subscribed and sworn to before me this 1 day of August, 2017

Sasha J. Orr
Notary Public in and for Lincoln County, Nevada

My Commission Expires Dec 2, 2017

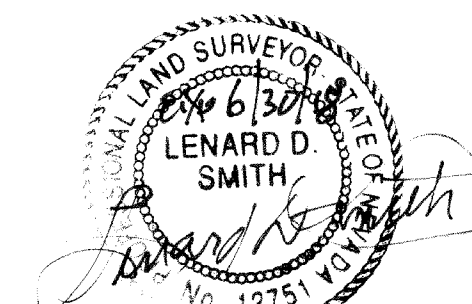
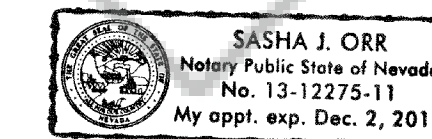

Aug 1, 2017

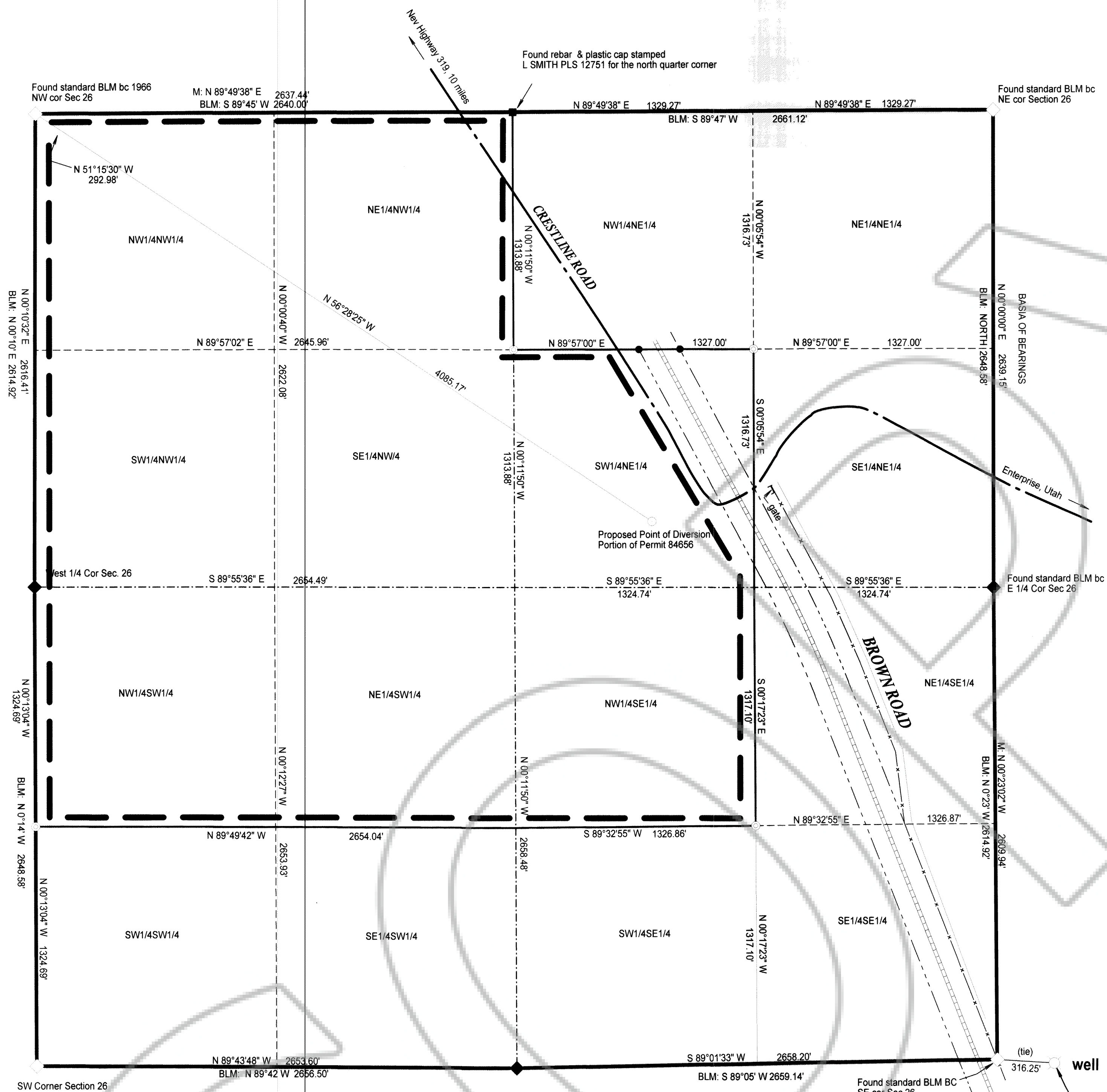

LEGEND

- Found rebar & plastic cap stamped L SMITH PLS 12751
- Proposed point of diversion for a portion of Permit 84656
- Found standard BLM brass cap stamped 1966 for section corner
- Found standard BLM brass cap stamped 1966 for quarter section corner
- Crestline Road
- U.P. Railroad
- U.P. Railroad right of way
- BLM (Bearing & Distance) Measurements of the Bureau of Land Management
- Lincoln County ownership boundary
- Proposed place of use

Well: Permit 84656 in shed at a point from which the south east corner of Section 26, Township 3 South, Range 70 East bears N 86°33'38" W 316.25'

(Permit 84656 is recorded with the Nevada Division of Water Resources at a point from which the east quarter corner of Section 36, T. 3 S. R. 70 E. bears S 62°25'01" E 5538.82')

BASIS OF BEARING

The Basis of bearings of this map is the east line of the northeast quarter of Section 26, Township 3 South, Range 70 East, M.D.M. given in the Bureau of Land Management Resurvey as NORTH



SCALE 1" = 400'

For Engineer's use

- Map to accompany Application to Appropriate Water
- For Industrial use
- By Lincoln County
- From Underground
- In Lincoln County, Nevada



Lenard Smith Land Survey
509 Main Street
P.O. Box 443
Caliente, Nevada 89008
Phone/Fax 775 726 3365
Cell Phone 775 962 1196