



Record of Survey
 In Section 28, 29, & 32; Township 3 South; Range 67 East; and
 Section 5; Township 4 South; Range 67 East; Mount Diablo Meridian

RECORDERS CERTIFICATE

DOC # 0152389
 07/20/2017 08:15 AM
Official Record
 Recording jurisdiction by
 LINCOLN COUNTY POWER DISTRICT
 Lincoln County - NV
 Leslie Boucher - Recorder
 Fee: \$31.00 Page 1 of 2
 RPT: Recorded By: RB
 Book: D Page: 0242

SURVEYOR'S CERTIFICATE

I, Lenard D. Smith, a Professional Land Surveyor licensed in the State of Nevada certify that:

- This plat represents the results of a survey conducted under my direct supervision at the instance of Lincoln County Power District No. 1.
- The lands surveyed lie within Sections 28, 29, & 32; Township 3 South; Range 67 East; and Section 5; Township 4 South; Range 67 East; M.D.M. The survey was completed on January 3, 2017.
- The monuments depicted on the plat are of the character shown, occupy the positions indicated, and are of sufficient number and durability.

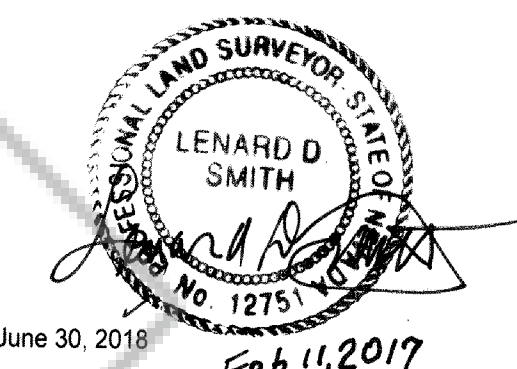

Lenard D. Smith PLS 12751, Exp. June 30, 2018
 Feb 11, 2017

- LEGEND**
- Section Corner, Found Standard BLM Brass Cap
 - Quarter Section Corner, Found Standard BLM Brass Cap
 - Sixteenth Section Corner, Found Standard BLM Brass Cap
 - Found Standard NDOT Brass Cap
 - Existing Power Pole
 - Proposed Power Pole
 - (PL) Measurement along Power Line
 - (RR) Measurement along Center line of Railroad Bed
 - Section Line
 - - - Quarter Section Line
 - - - Proposed Power line
 - - - Existing Power line
 - - - Center line of Railroad Bed

BASIS OF BEARING

The Basis of Bearing for this map is the coordinates for Point CCC7 and CCC8 on Record of Survey for City Of Caliente filed in the Lincoln County Recorders office as Plat Book D, Page 176, Document # 0148460.

REFERENCES

Record of Survey for the City of Caliente filed in the Lincoln County Recorders office as Plat Book D, Page 176, Document #0148460
 Government Plat and Notes: Dependent Resurvey USBLM, Richard Zaninovich CS, Approved 9/18/2001
 Government Plat and Notes: Dependent Resurvey USBLM, Neil R. Forsyth CS, Approved 6/25/1973
 Annexation Map of Caliente: Plat Book C, Page 456, Document # 133346
 Annexation map of Caliente: Plat Book D, Page 40, Document # 137962

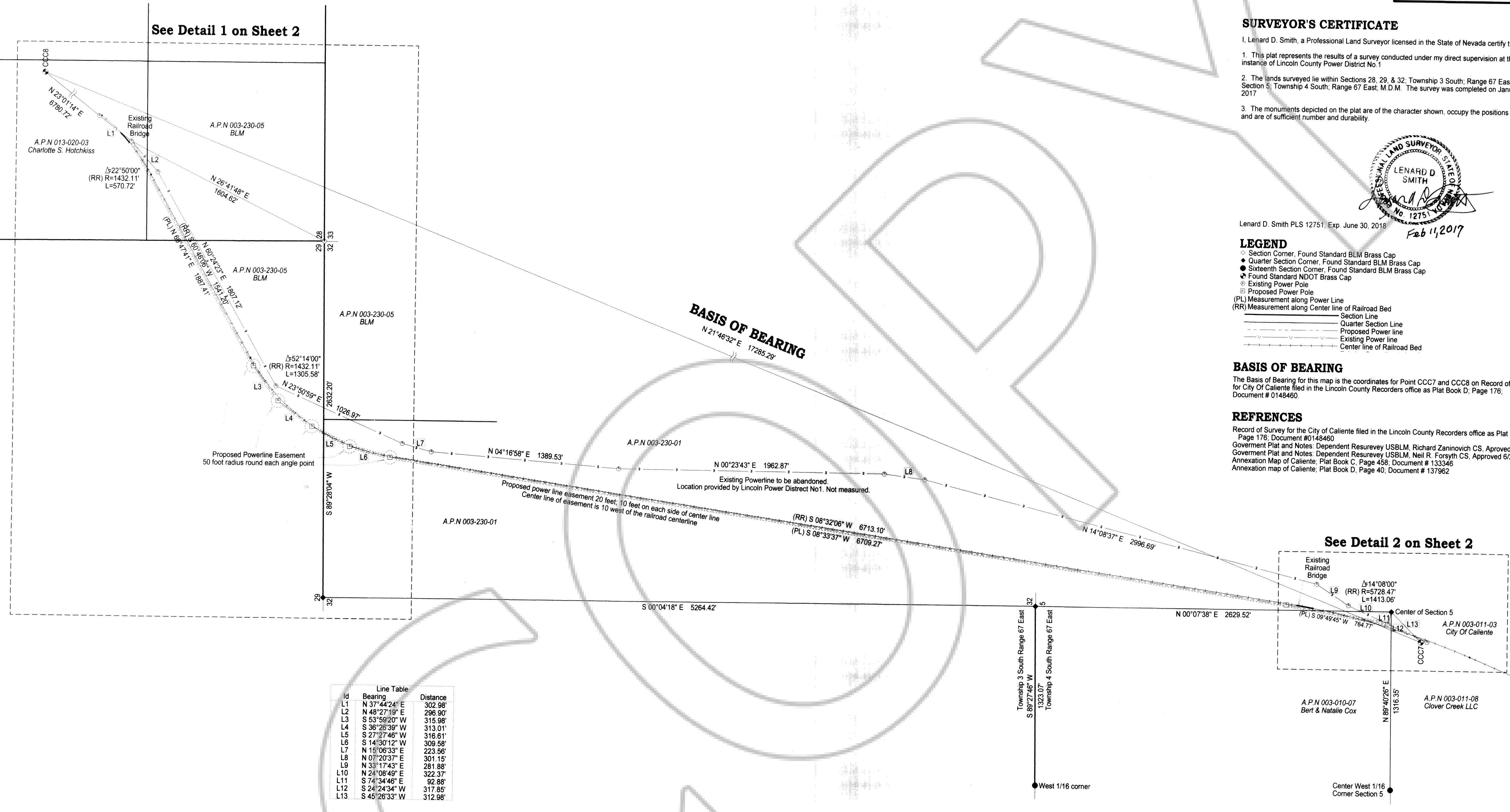

See Detail 1 on Sheet 2

See Detail 2 on Sheet 2

Id	Bearing	Distance
L1	N 37°44'24\"	302.98'
L2	N 48°27'19\"	296.90'
L3	S 53°59'20\"	315.98'
L4	S 36°25'39\"	313.01'
L5	S 27°27'46\"	316.61'
L6	S 14°30'12\"	309.58'
L7	N 15°06'33\"	223.56'
L8	N 07°20'37\"	301.15'
L9	N 35°17'43\"	281.88'
L10	N 24°08'49\"	322.37'
L11	S 74°34'46\"	92.88'
L12	S 24°24'34\"	317.85'
L13	S 45°26'33\"	312.98'

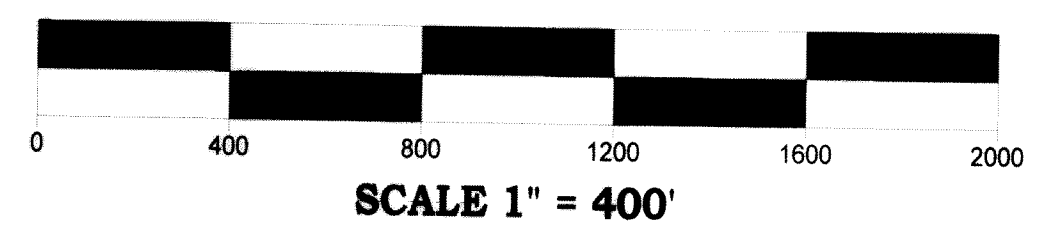

Record of Survey

For
Lincoln County Power District No 1

Sections 28, 29, & 32; Township 3 South; Range 67 East; and Section 5; Township 4 South;
 Range 67 East; Mount Diablo Meridian
 Lincoln County, Nevada

Lenard Smith Land Survey
 509 Main Street
 P.O. Box 443
 Caliente, Nevada 89008
 Phone/Fax 775 726 3365
 Cell Phone 775 962 1196

By: CBS Date: 1/27/2017

Record of Survey

In Section 28, 29, & 32; Township 3 South; Range 67 East; and
Section 5; Township 4 South; Range 67 East; Mount Diablo Meridian

0152389 Book 0 07/20/2017
Page 203 Page 2 of 2

Detail 1

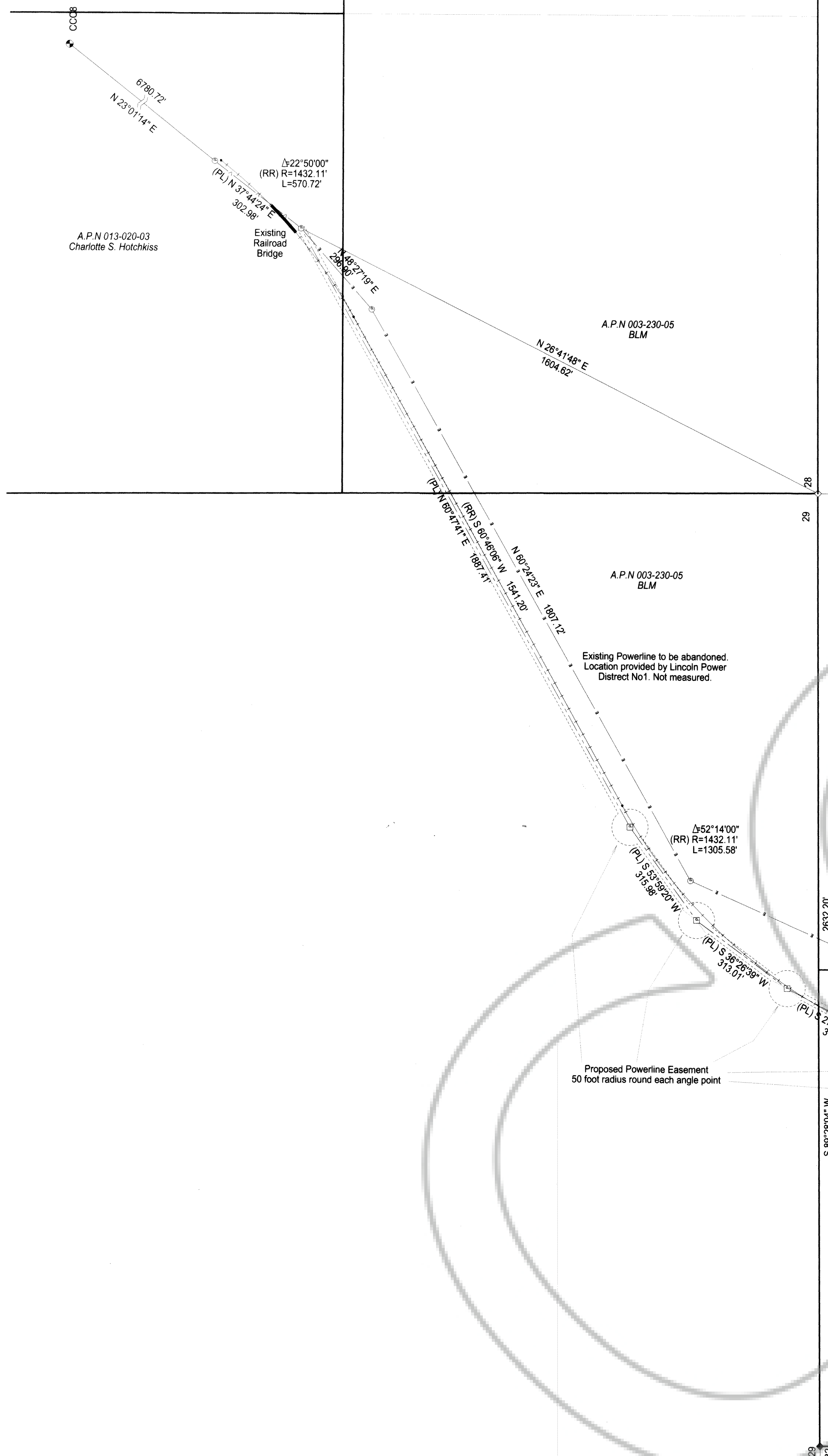

- Legend**
- Section Corner, Found Standard BLM Brass Cap
 - Quarter Section Corner, Found Standard BLM Brass Cap
 - ◆ Sixteenth Section Corner, Found Standard BLM Brass Cap
 - ⬢ Found Standard NDOT Brass Cap
 - ⊙ Existing Power Pole
 - Proposed Power Pole
 - (PL) Measurement along Power Line
 - (RR) Measurement along Centerline of Railroad Bed
 - Section Line
 - - - Quarter Section Line
 - - - Proposed Power line
 - - - Existing Power line
 - - - Center line of Railroad Bed
 - - - Existing Powerline to be abandoned.

LENARD D. SMITH
No. 1275
Feb 11, 2017
Exp 6/30/18

Detail 2

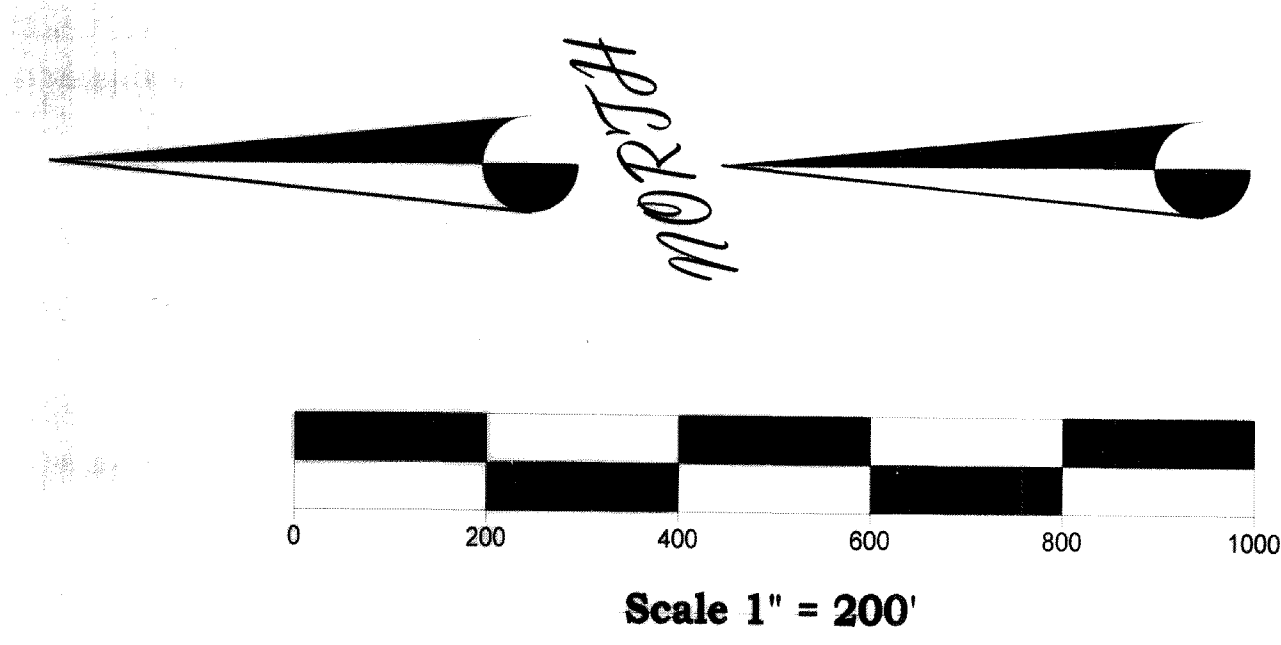
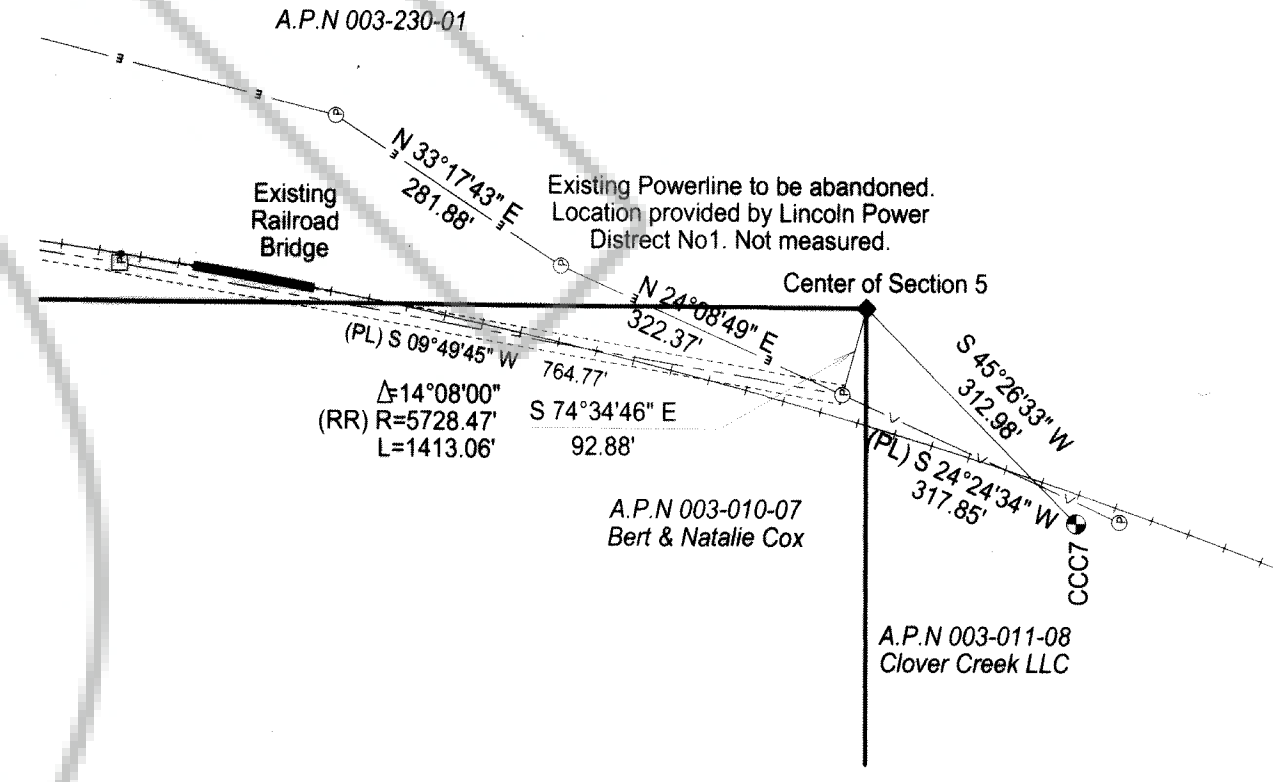

Record of Survey
For
Lincoln County Power District No 1
Sections 28, 29, & 32; Township 3 South; Range 67 East; and Section 5; Township 4 South;
Range 67 East; Mount Diablo Meridian.
Lincoln County, Nevada

Lenard Smith Land Survey
509 Main Street
P.O. Box 443
Caliente, Nevada 89008
Phone/Fax 775 726 3365
Cell Phone 775 962 1196

By: CBS Date: 1/27/2017

Sheet 2 of 2