

Official Record

Recording requested By
GEORGE TENNILLE

Lincoln County - NV
Leslie Boucher - Recorder

Fee: \$14.00 Page 1 of 1
RPTT: Recorded By: AE
Book- D Page- 0237



To: Emil "B.J." Alberg P.L.S., Lincoln County Surveyor
Basin Engineering
1070 Aultman Street
Ely, Nevada 89301

From: Lenard D. Smith, P.L.S.

CERTIFICATE OF AMENDMENT: NRS 278.473.3a

At the request of the property owner, this Certificate of Amendment will correct the Section statement in the Title Block which is given as Section 5. This property is in Section 2 as plainly shown on face of the map. Therefore, The Title Block giving the property location of map filed in Plat Book A at Page 425 under Document # 102249 is to be corrected to read The NW1/4 of the NW1/4 of Section 2, T. 5 S, R. 66 E. M.D.M.

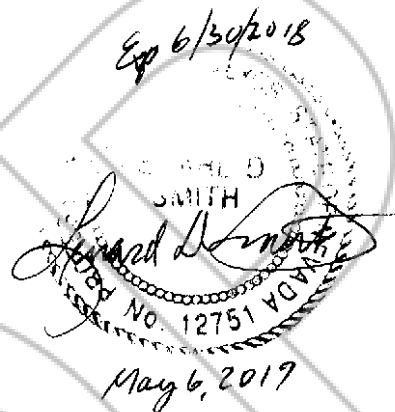

COUNTY SURVEYOR'S CERTIFICATION:

I hereby certify that I have examined the Certificate of Amendment and that the changes to the original document specified therein are provided for in applicable sections of NRS 278.010 to NRS 278 630 inclusive, 625.340 to 625.380 inclusive, and local ordinances adopted pursuant thereto, and I am satisfied that this Certificate of Amendment so amends or corrects the Title Block document as to make it technically correct.

Emil Alberg, P.L.S. Lincoln County Surveyor

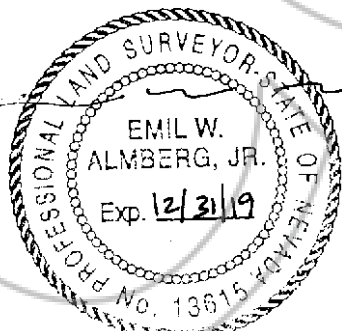

6/13/17

NW1/4 NW1/4 SECTION 2, T5S, R66E, M.D.M.

SURVEYOR'S STATEMENT

FRANK C. HULSE states that he is a Professional Land Surveyor within the State of Nevada, and that this Parcel Map consisting of one sheet, accurately and completely delineates the survey made by him and completed on the 29th day of June, 1994. This map has been prepared at the instance of LAVETTE TENNILLE, owner. All monuments are of the character and occupy the position shown hereon and are sufficient to enable the survey to be retraced. This survey conforms to the definitions and provisions of N.R.S. 278.471 thru 278.4725, inclusive.

Signature of Frank C. Hulse, dated 7/9/94. Professional Land Surveyor seal for the State of Nevada.

OWNER'S CERTIFICATE

LAVETTE TENNILLE does hereby certify that she represents the owners of the land shown hereon and consents to the preparation and recordation of this Parcel Map showing the land plotted into parcels and that it conforms to the provisions of N.R.S. 278.471 to 278.4725, inclusive. We also offer for dedication the roads and multiple use easements as shown hereon for public usage by Lincoln County, it's heirs and assigns and to the various utility companies as necessary for their usage.

Signature of Lavette Tennille.

ACKNOWLEDGEMENT

STATE OF NEVADA
COUNTY OF LINCOLN ss

On this 8th day of July, 1994, LAVETTE TENNILLE appeared before me, a Notary Public, and acknowledged to me that she did approve and did execute the above instrument.

Signature of Tonya T. Smith, Notary Public.

Notary seal for Tonya T. Smith, Notary Public, Lincoln County, Nevada. Commission expires Jan 18, 1998.

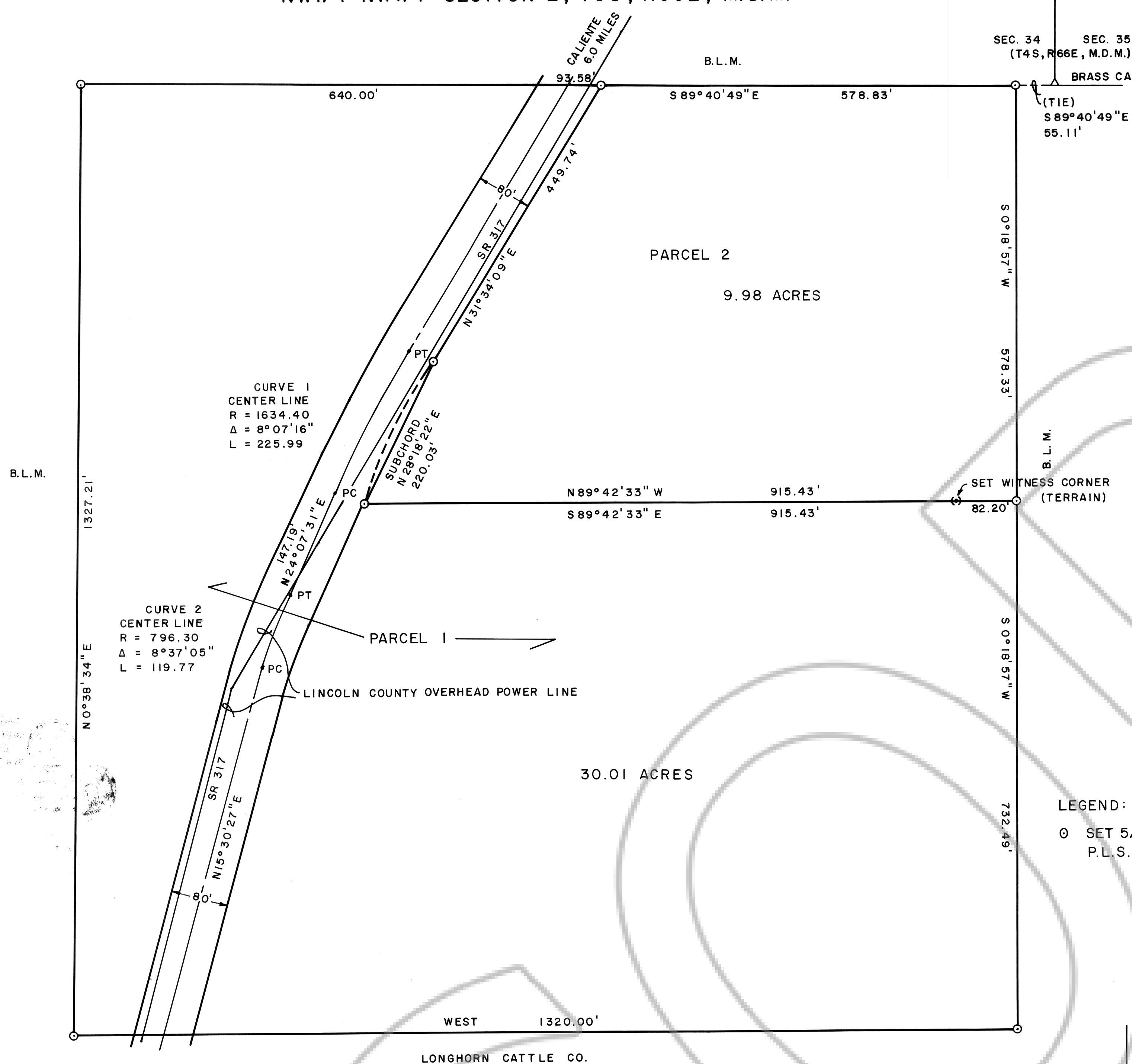

LEGEND:
○ SET 5/8" REBAR P.L.S. 6498

VICINITY MAP

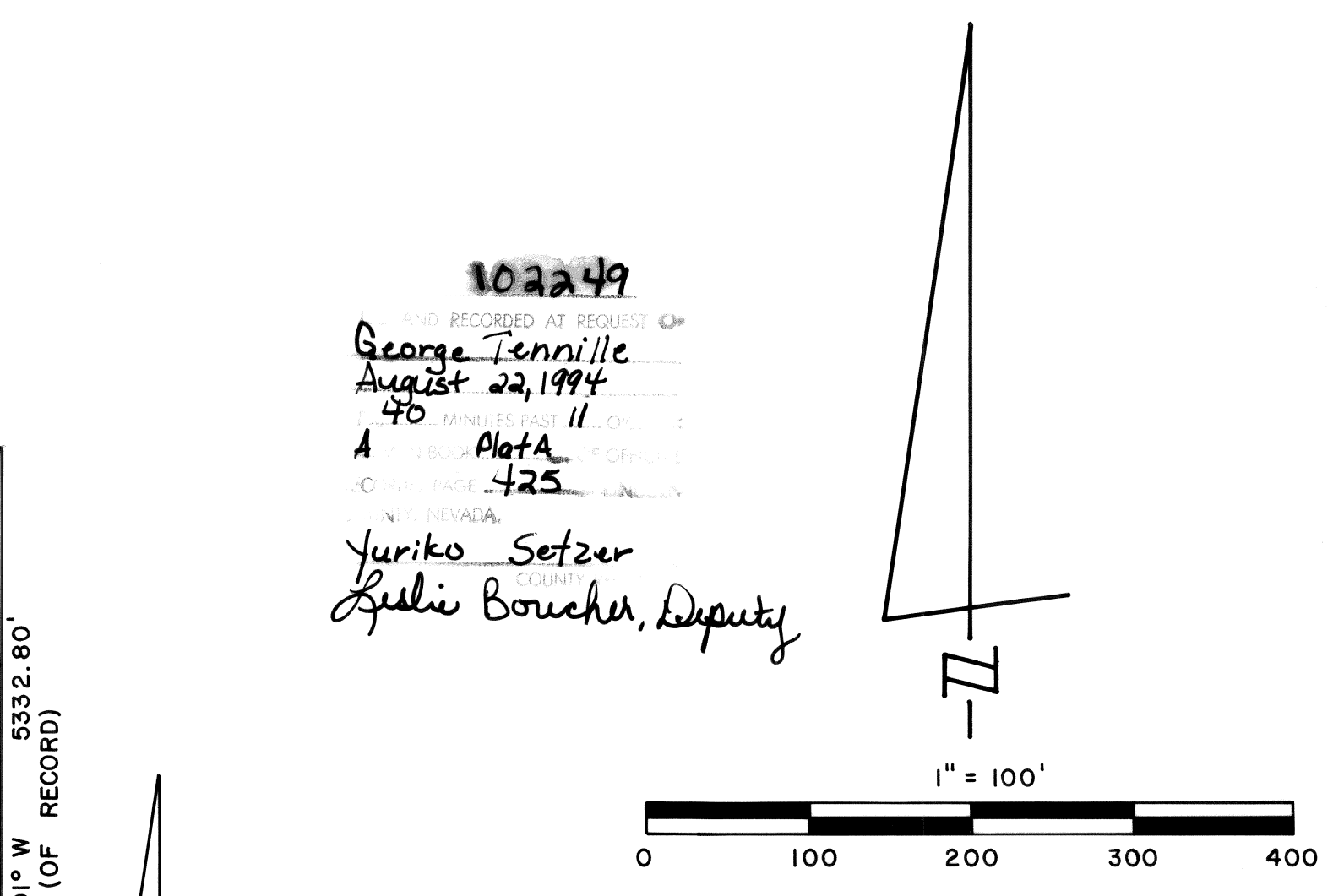
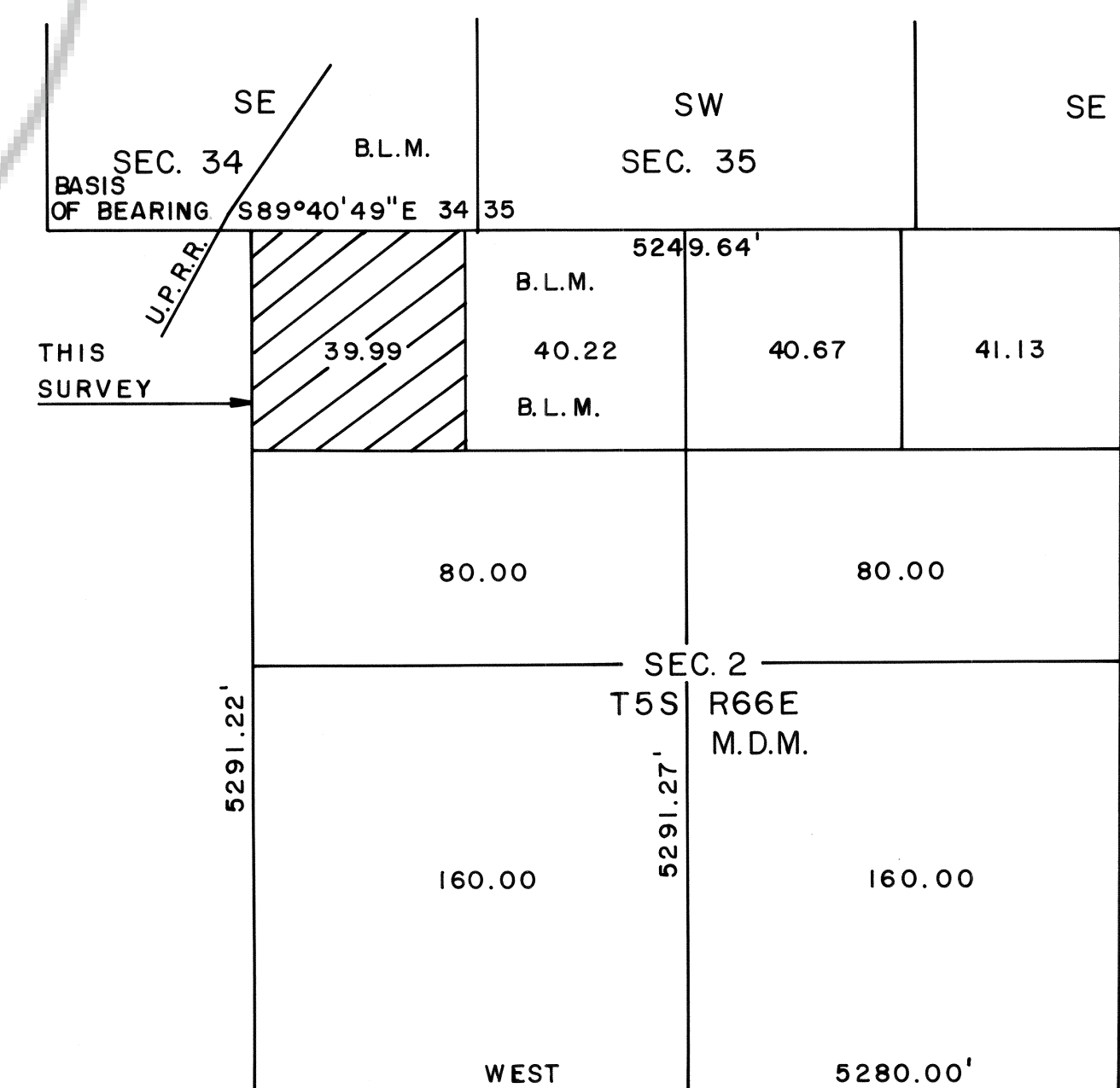

APPROVALS:

This is to certify that the Planning Commission in and for Lincoln County, Nevada on this 8 day of August, 1994, did approve for the purposes of land division and accept in behalf of the public this map and any parcels of land offered for dedication for public use in conformity with the terms of the offer of dedication per Section 278 of the Nevada Revised Statutes.

Approved this 22nd day of August, 1994, by the Lincoln County Commission, as a Parcel Map.

Signature of Joanne C. Howell, Chairman.

Signature of Corine Hogan, Clerk.

Signature of Bill E. Woodburn, Chairman.

102249
RECORDED AT REQUEST OF
George Tennille
August 22, 1994
48 MINUTES EAST OF 11
A Plata 425
Lincoln County
NEVADA
Janiko Setzer
Suele Boucher, Deputy

PARCEL MAP OF A PORTION OF THE NW1/4 OF THE NW1/4 OF SECTION 5, T5S, R66E, M.D.M. PREPARED AT THE INSTANCE OF LAVETTE TENNILLE.