

Official Record

Recording requested By
JEFF WILLIAMS

Lincoln County - NV
Leslie Boucher - Recorder

Fee: \$19.00 Page 1 of 1
RPTT: Recorded By: AE
Book- 312 Page- 0115

The following Document contains no Personal Information
as defined by NRS 603A.040



MAP FILING FORM

Map of the Slim's Pickens #2 Mining
Claim Group, in Section 30, Township 3N
Range 66E, Meridian MDB&M, in the
Bristol-Jackrabbit Mining District,
Lincoln County, Nevada,
Located on the 23 day of April, 20 17 by
Locator name and address (please print):
Jeff Williams
5211 Caliente St #32
Las Vegas, NV - 89119

RECORDER'S STAMP

NRS 515.040(1) requires that a claim
map be one of two sizes: either 8-1/2 by
14 inches in paper, or 24 by 36 inches in
Mylar or other transparent sheet.

Describe here the position of the Claim Location Monument, if one is used.

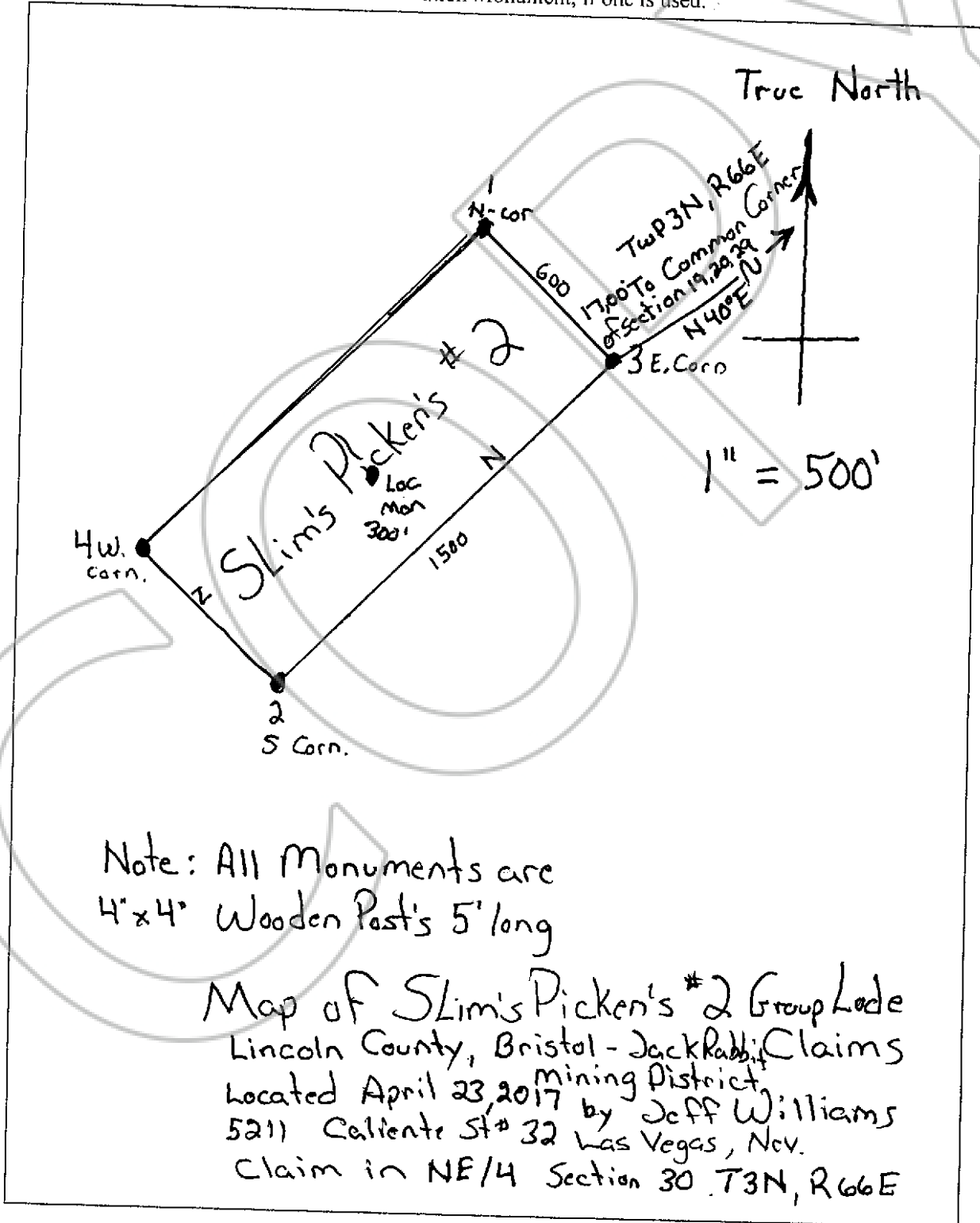

Note: All Monuments are
4' x 4' Wooden Post's 5' long

Map of Slim's Pickens #2 Group Lode
Lincoln County, Bristol-Jackrabbit Claims
Located April 23, 2017 by Jeff Williams
5211 Caliente St #32 Las Vegas, Nev.
Claim in NE/4 Section 30 T3N, R66E