

The following Document contains no Personal Information as defined by NRS 603A.040

MAP FILING FORM

Map of the ONFV 2612W, 2612E, 2613W, 2613E Mining Claim Group, in Section 26, Township 4N Range 6SE, Meridian M.D., in the WLF Mining District, Lincoln County, Located on the 6th day of April, 2017 by Locator name and address (please print):

Joseph Y. Lee 5742 Beach Blvd. Buena Park CA 90621



RECORDER'S STAMP

NRS 515.040(1) requires that a claim map be one of two sizes: either 8-1/2 by 14 inches in paper, or 24 by 36 inches in Mylar or other transparent sheet.

Describe here the position of the Claim Location Monument, if one is used.

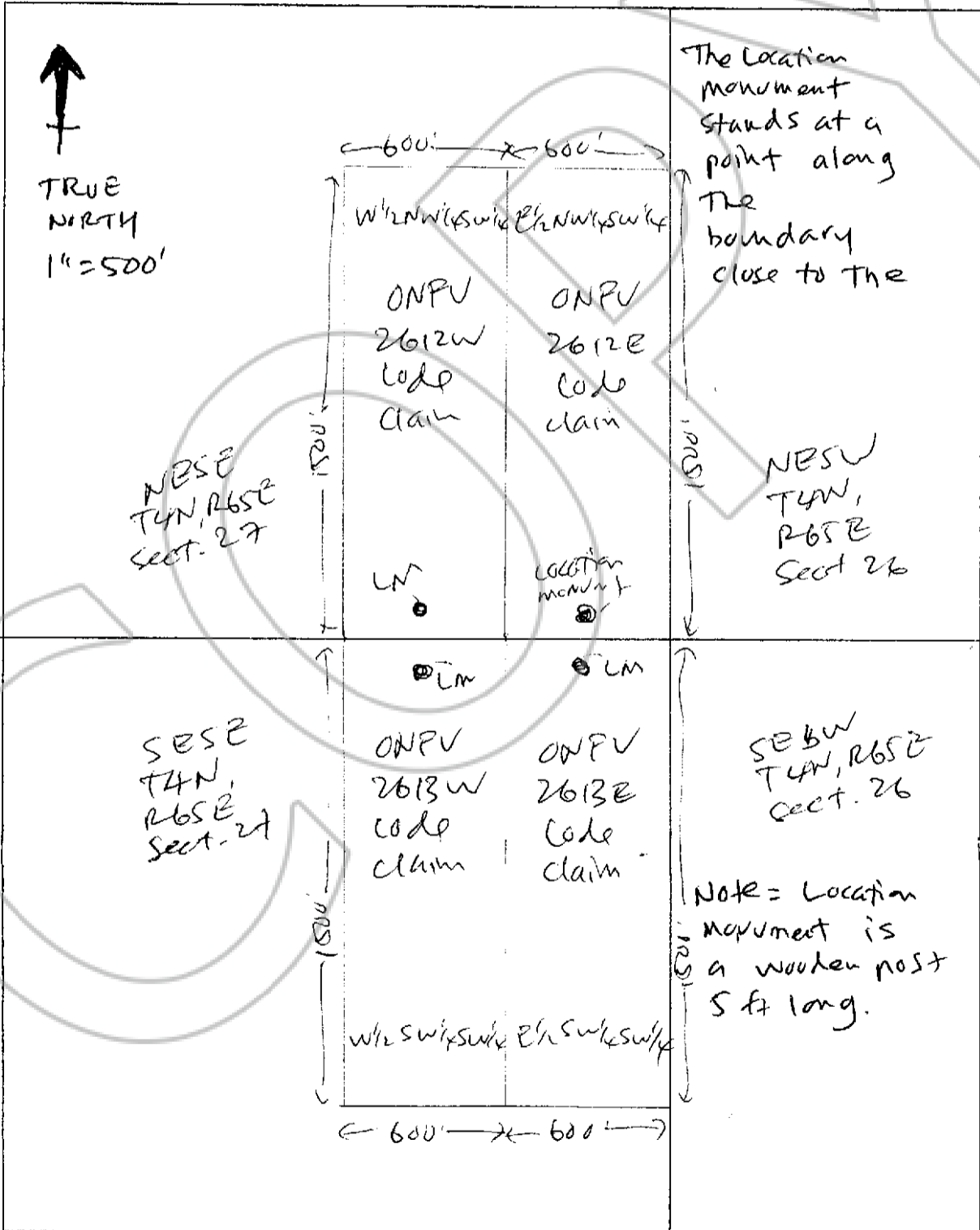

Note = Location monument is a wooden post 5 ft long.