

Record of Survey

In Section 22, Township 1 North, Range 67 East, Mount Diablo Meridian

DOC # 0151145
 04/07/2017 02:57 PM
Official Record
 Recorded & Indexed By
 NASITRA ASSET LEASING, LLC
 Lincoln County - NV
 Leslie Boucher - Recorder
 Fee \$21.00 Page 1 of 1
 RPT1 Recorded By RE
 Book- Page- 0227
 0151145

Found bc in concrete base stamped RLS 3644 for section quarter corner

BASIS OF BEARING

Found bc in concrete base stamped RLS 3644 for section corner

SURVEYOR'S CERTIFICATE

I, Lenard D. Smith, a Professional Land Surveyor licensed in the State of Nevada certify that:

- This plat represents the results of a survey conducted under my direct supervision at the instance of Timothy Wolf.
- The lands surveyed lie within Section 22 Township 1 North, Range 67 East, M.D.M. The survey was completed on August 27, 2016.
- The monuments depicted on the plat are of the character shown, occupy the positions indicated, and are of sufficient number and durability.

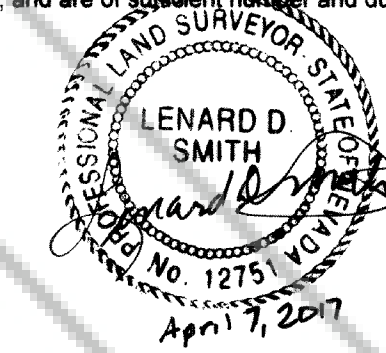

Lenard D. Smith PLS 12751, Exp. June 30, 2018

BASIS OF BEARING

Basis of bearings is the north line of the northeast quarter of Section 22, Township 1 North, Range 67 East of the Mount Diablo Meridian given as N 89°53'32" W in the Bullock Bros Map recorded in Lincoln County Recorder's office in Plat Book B at Page 382 Doc. No. 100051.

REFERENCES

Map of Survey of the Town of Pioche, Lincoln County, Nevada, Plat Book B at Page 382 (Page 11 of 15 pages) Document Number 100051
 This plat is coordinated with the coordinates of this said map.

LEGEND

- * Set #5 rebar with cap stamped L SMITH PLS 12751
- Boundary of Lots 25 & 26
- Boundary of Town Blocks
- - - Existing pavement
- - - Center line of planned street
- existing curbing
- RR tie post fence
- Wire fence

DETAIL OF ROOF & CHIMNEY

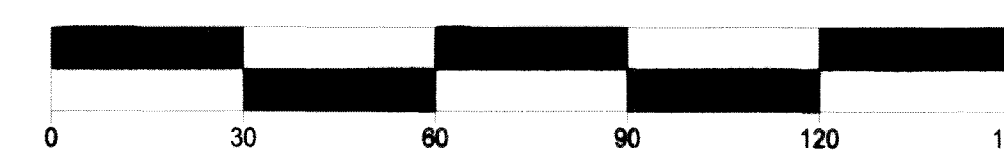
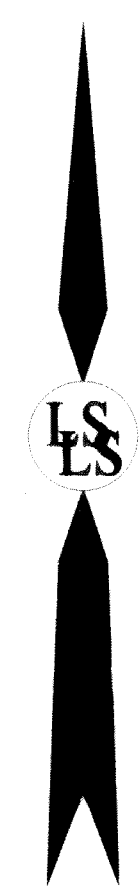
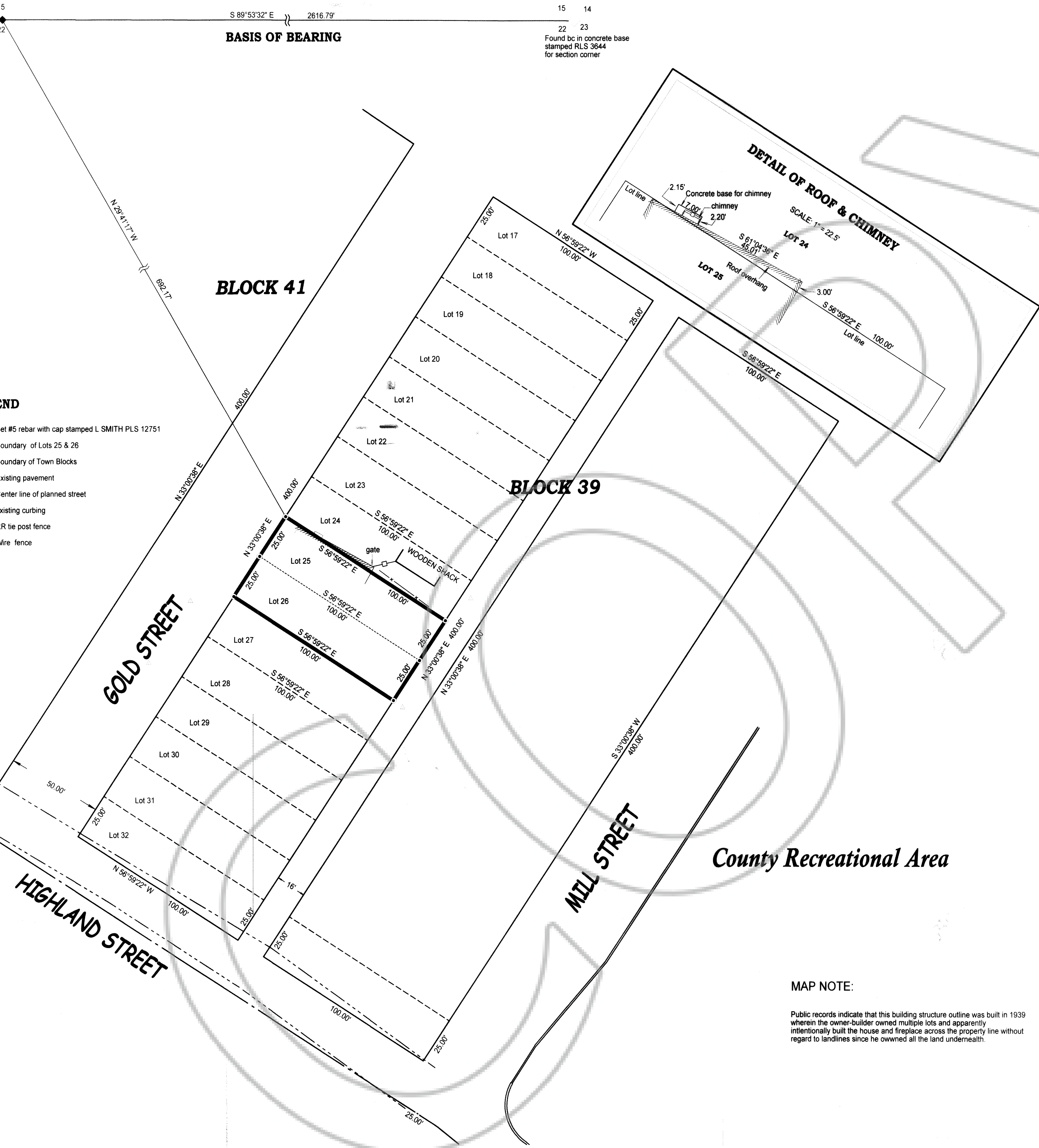
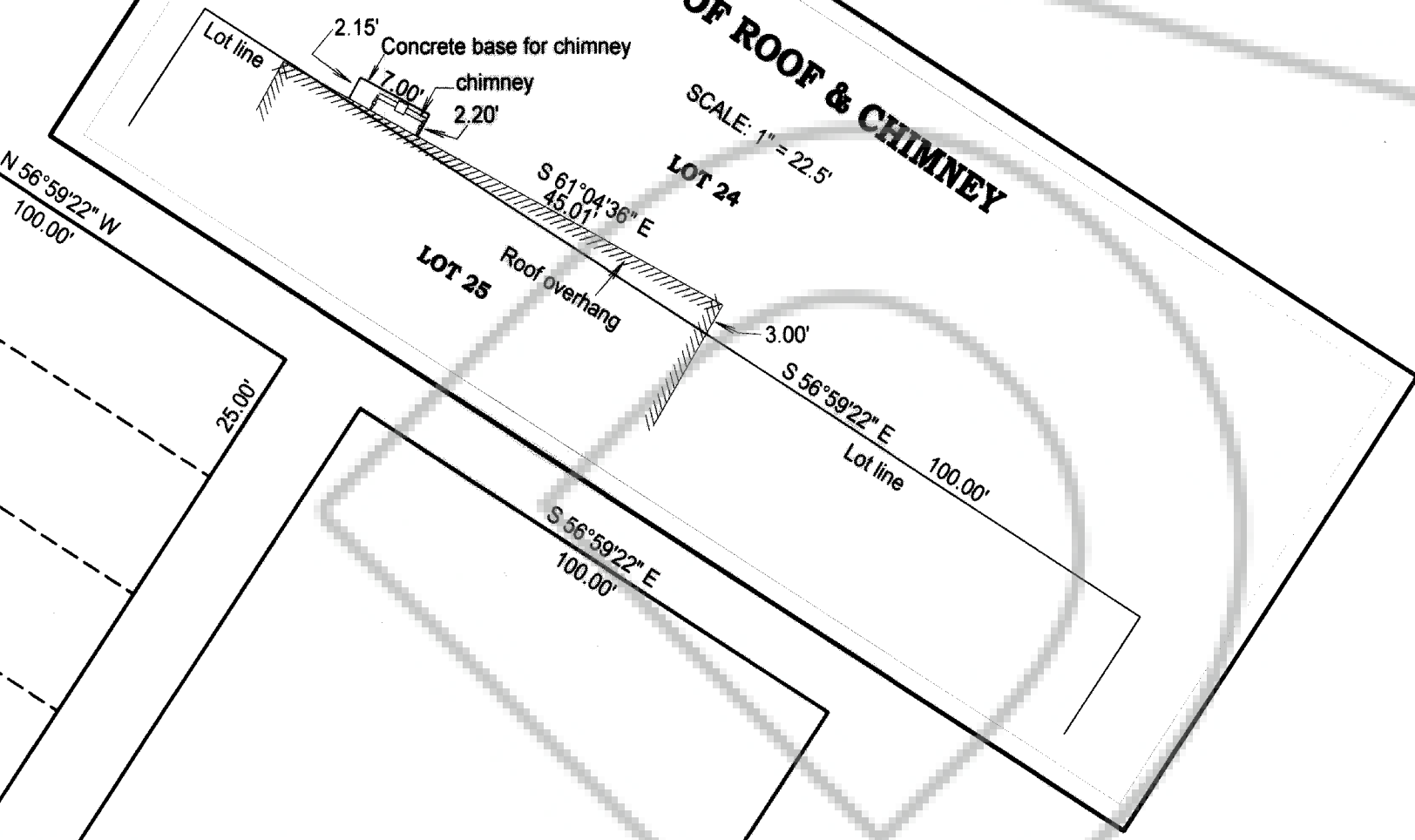

SCALE 1" = 30'

MAP NOTE:

Public records indicate that this building structure outline was built in 1939 wherein the owner-builder owned multiple lots and apparently intentionally built the house and fireplace across the property line without regard to landlines since he owned all the land underneath.

Record of Survey

For
NASITRA ASSET LEASING, LLC

In Section 22, Township 1 North, Range 67 East, Mount Diablo Meridian,
 Lincoln County, Nevada A.P.N. 001-035-09



Lenard Smith Land Survey
 509 Main Street
 P.O. Box 443
 Caliente, Nevada 89008
 Phone/Fax 775 726 3365
 Cell Phone 775 962 1196

By LDS Date: 6/17/2016

Sheet 1 of 1