

The following Document contains no Personal Information  
as defined by NRS 603A.040



MAP FILING FORM

Map of the DST Mining  
Claim Group, in Sections 5, 8, Township 4N  
Range 66E, Meridian MDB&M, in the  
Highland Mining District,  
Lincoln County, Nevada,  
Located on the 26th day of October, 2016 by  
Locator name and address (please print):  
Bonanza Ventures LLC  
3900 Bolivar Ct  
Reno, NV 89502

RECORDER'S STAMP

NRS 515.040(1) requires that a claim  
map be one of two sizes: either 8-1/2 by  
14 inches in paper, or 24 by 36 inches in  
Mylar or other transparent sheet.

Describe here the position of the Claim Location Monument, if one is used.

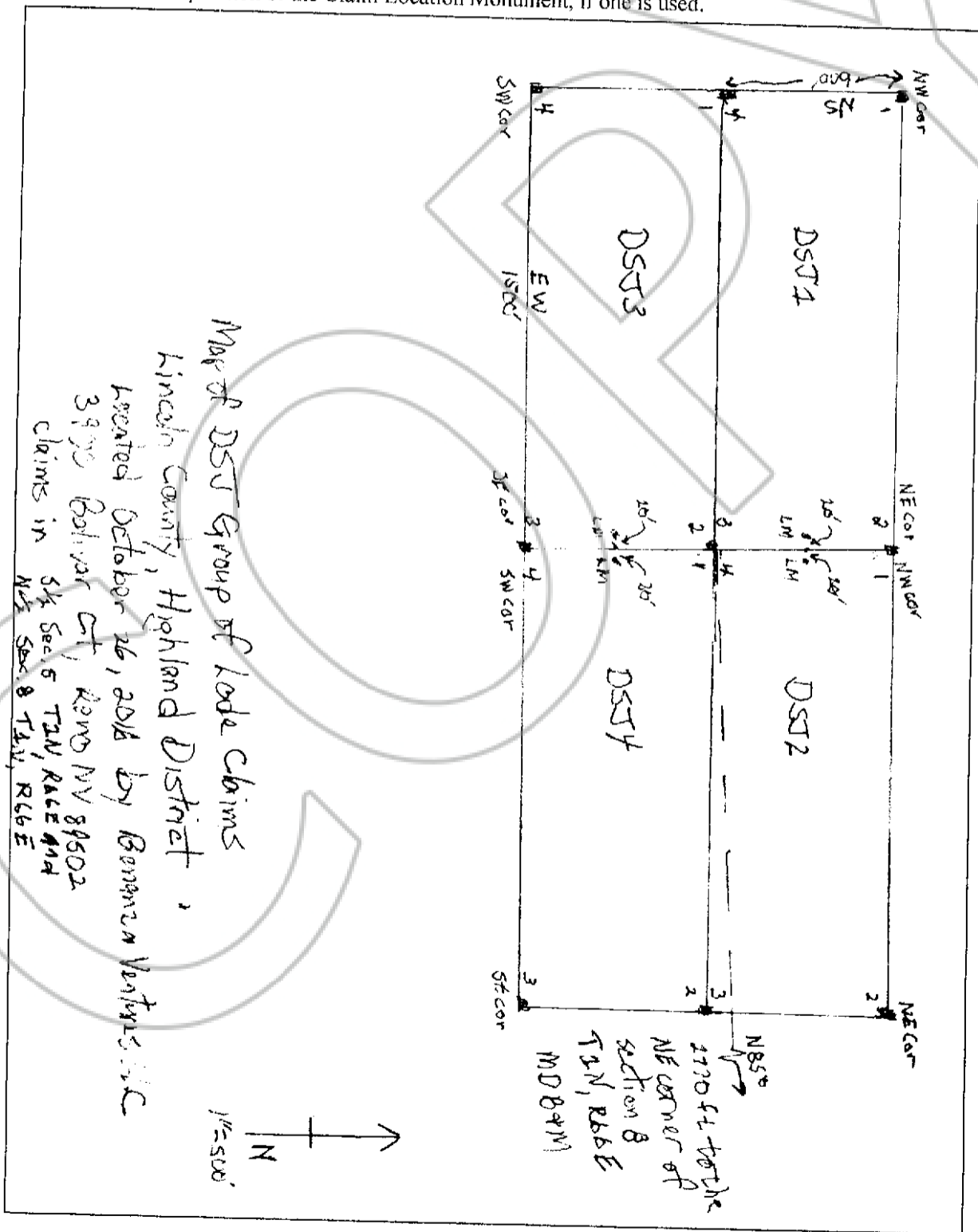

Map of DST Group of lode claims  
Lincoln County, Highland District  
located October 26, 2016 by Bonanza Ventures LLC  
3900 Bolivar Ct, Reno NV 89502  
claims in 1/4 Sec 5 TAN, R66E  
1/4 Sec 8 TAN, R66E