

Record of Survey

In Section 35, Township 3 South, Range 55 East, Mount Diablo Meridian

DOC # 0150645

12/06/2016 01:01 PM
Official Record
 Recording Provided by:
 LENARD SMITH LAND SURVEY
 Lincoln County - NV
 Leslie Boucher - Recorder
 Fee: \$21.00 Page 1 of 1
 8911 Recorded By: RE
 Book- 0 Page- 0218



SURVEYOR'S CERTIFICATE

- I, Lenard D. Smith, a Professional Land Surveyor licensed in the State of Nevada certify that:
- This plat represents the results of a survey conducted under my direct supervision at the instance of Jeorg H. Arnu.
 - The lands surveyed lie within Section 35 Township 3 South, Range 55 East, M.D.M. The survey was completed on November 29, 2016.
 - The monuments depicted on the plat are of the character shown, occupy the positions indicated, and are of sufficient number and durability.

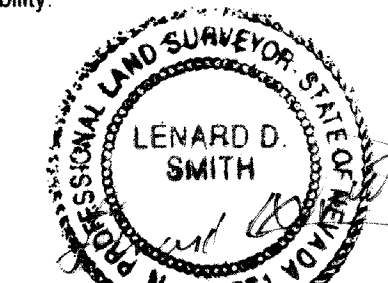

Lenard D. Smith PLS 12751, Exp. June 30, 2018

Dec 6, 2016

REFERENCES

- SUNRISE SUBDIVISION MAP OF TRACT ONE, Plat Book A, at Page 131, Lincoln County, Nevada Records
- Record of Survey Map Plat Book C at Page 286

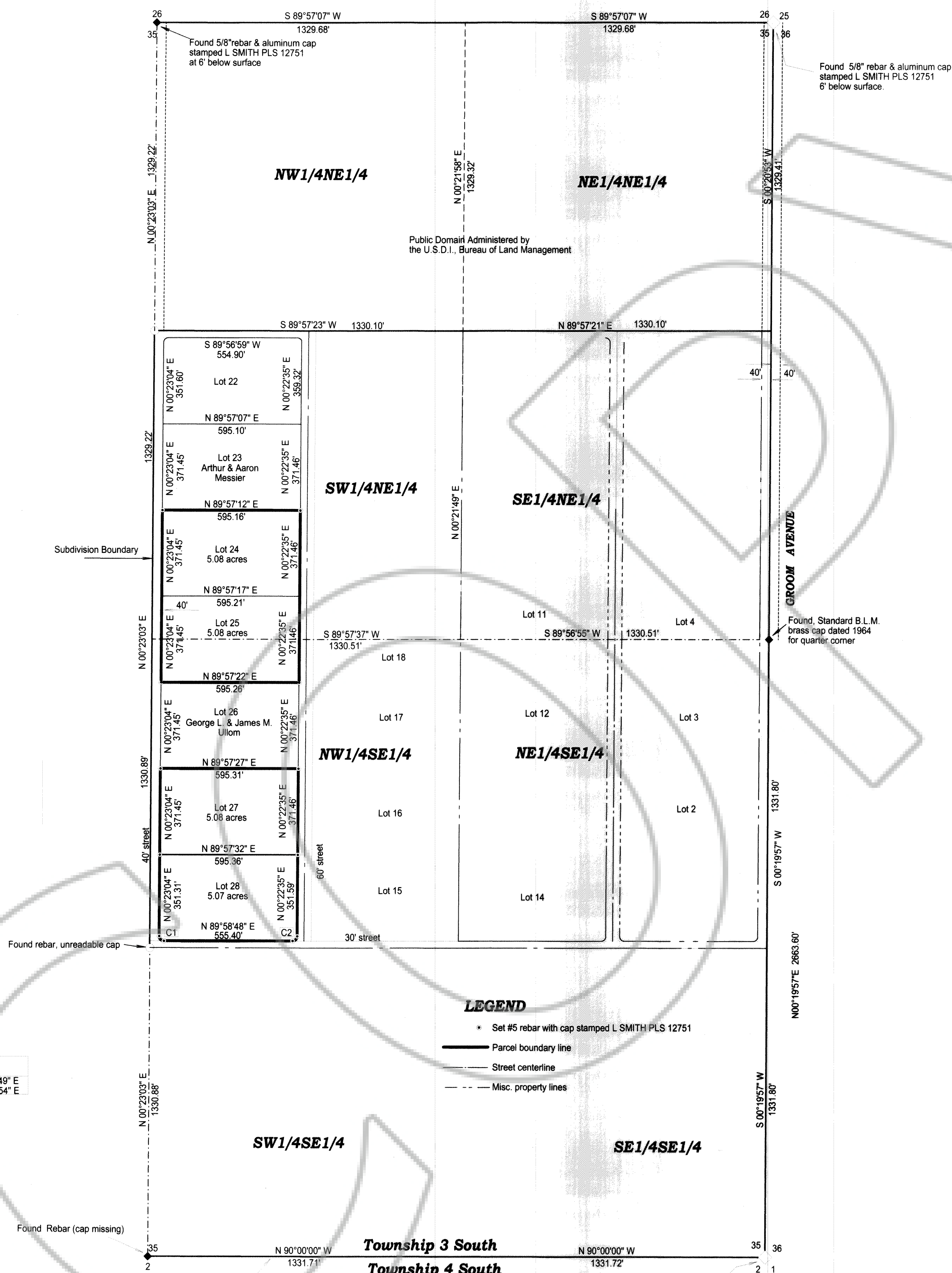

LEGEND

- * Set #5 rebar with cap stamped L SMITH PLS 12751
- Parcel boundary line
- Street centerline
- Misc. property lines

Curve data						
Id	Delta	Radius	Arc Length	Tangent	Degree	Chord
C1	90°23'47"	20.00'	31.55'	20.14'	286°28'44"	28.38'
C2	90°14'41"	20.00'	31.50'	20.09'	286°28'44"	28.34'



SCALE 1" = 300'

Record of Survey
 For
Jeorg H. Arnu

In Section 35, Township 3 South, Range 55 East, Mount Diablo Meridian,
 Lincoln County, Nevada A.P.N. 010-163-03 & 05



Lenard Smith Land Survey
 509 Main Street
 P.O. Box 443
 Caliente, Nevada 89008
 Phone/Fax 775 726 3365
 Cell Phone 775 962 1196