

**Record of Survey**  
 In Section 4, Township 2 South, Range 68 East, Mount Diablo Meridian

**DOC # 0150620**  
 12/01/2016 08:45 AM  
**Official Record**  
 Requested By: FRANKLIN KATSCHKE  
 Lincoln County - NV  
 Leslie Boucher - Recorder  
 Fee \$21.00 Page 1 of 1  
 RPT: Recorded By: LB  
 Book: 0 Page: 0217  
 0150620

**SURVEYOR'S CERTIFICATE**

I, Lenard D. Smith, a Professional Land Surveyor licensed in the State of Nevada certify that:  
 1. This plat represents the results of a survey conducted under my direct supervision at the instance of Franklin Katschke for James Leo Wadsworth  
 2. The lands surveyed lie within Sections Township North, Range East, M.D.M. The survey was completed on November 19, 2016.  
 3. The monuments depicted on the plat are of the character shown, occupy the positions indicated, and are of sufficient number and durability.

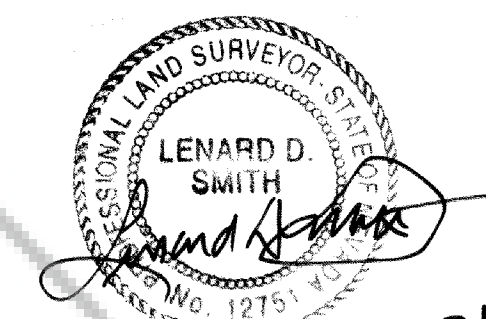

Lenard D. Smith PLS 12751, Exp. June 30, 2018

*Nov 20, 2016*

**BASIS OF BEARING**

The Basis of Bearings is the east line of the northeast quarter of the northwest quarter of Section 4, Township 2 South Range 68 East of the Mount Diablo Meridian as given N 0°02'30" E in the Bureau of Land Management Dependent Resurvey, 1971, approved July 21, 2010.

**MAP REFERENCES**

Boundary Line Adjustment Plat Book A, Page 335 for Grayce H. McBride and Dan J. & Connie A. Simkins  
 Record of Survey, Plat Book A, Page 339 for Stanley J. & Beverly R. Gaffin

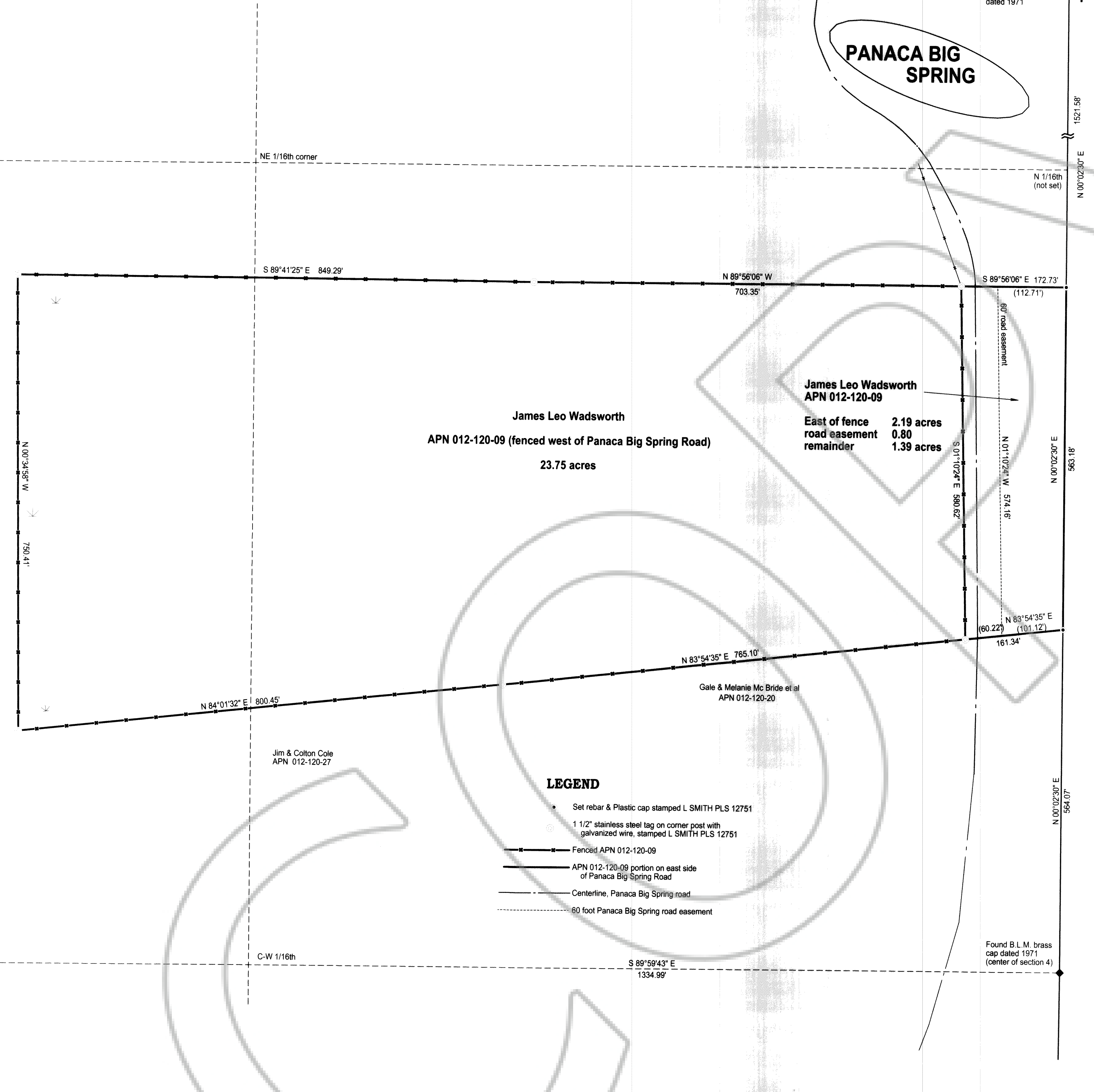

**James Leo Wadsworth**  
 APN 012-120-09  
 East of fence 2.19 acres  
 road easement 0.80 acres  
 remainder 1.39 acres

**James Leo Wadsworth**  
 APN 012-120-09 (fenced west of Panaca Big Spring Road)  
 23.75 acres

**LEGEND**

- Set rebar & Plastic cap stamped L SMITH PLS 12751
- 1 1/2" stainless steel tag on corner post with galvanized wire, stamped L SMITH PLS 12751
- Fenced APN 012-120-09
- APN 012-120-09 portion on east side of Panaca Big Spring Road
- Centerline, Panaca Big Spring road
- 60 foot Panaca Big Spring road easement

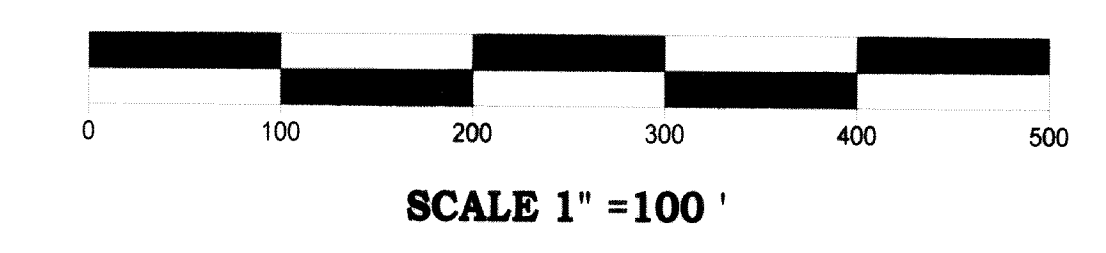

**Record of Survey of APN 012-120-19**

For  
**James Leo Wadsworth**

In Section 4, Township 2 North, Range 68 East, Mount Diablo Meridian,  
 Lincoln County, Nevada A.P.N. 012-120-09



**Lenard Smith Land Survey**  
 509 Main Street  
 P.O. Box 443  
 Caliente, Nevada 89008  
 Phone/Fax 775 726 3365  
 Cell Phone 775 962 1196