

**PARCEL MAP**

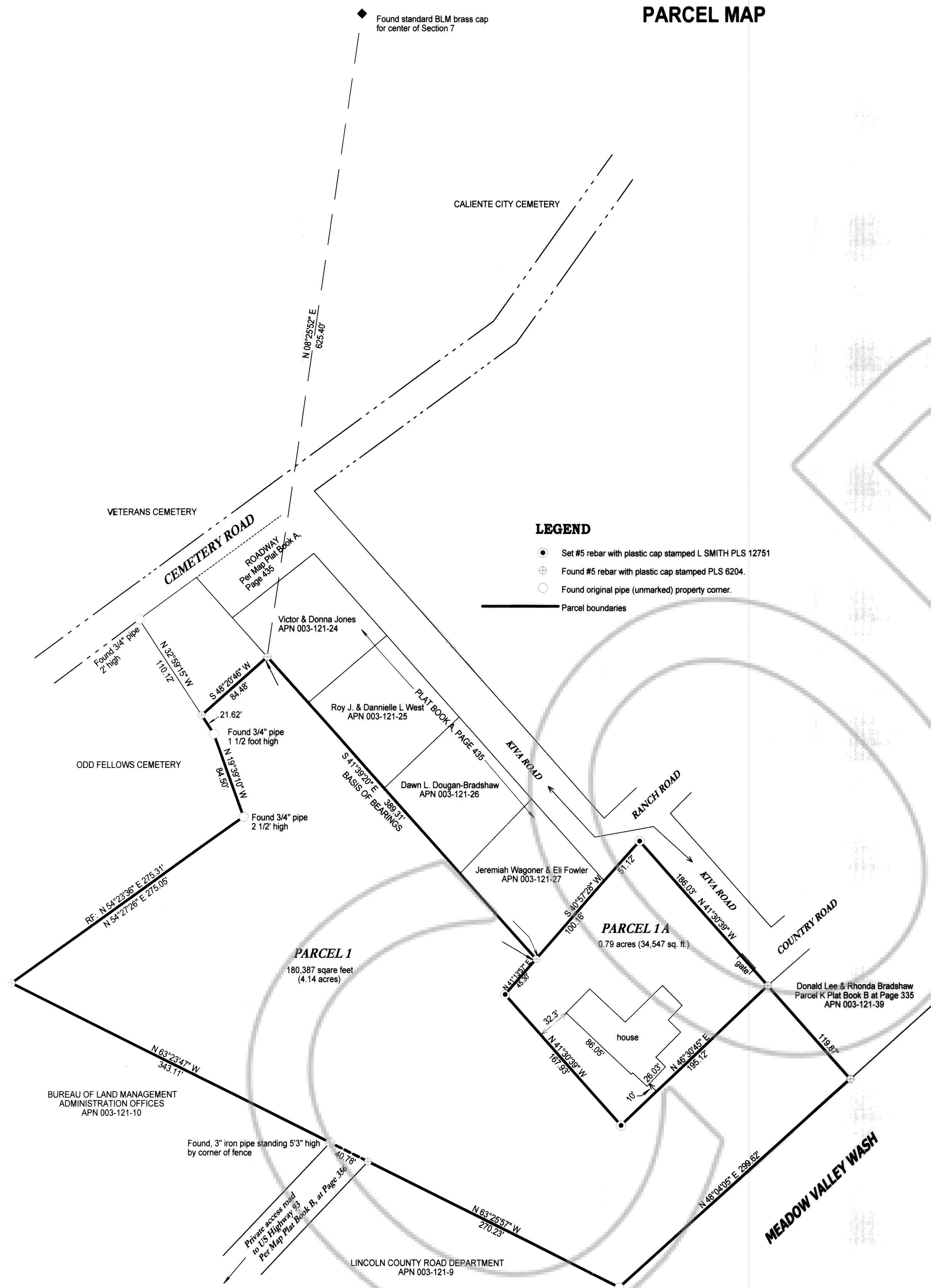

- LEGEND**
- Set #5 rebar with plastic cap stamped L SMITH PLS 12751
  - ⊕ Found #5 rebar with plastic cap stamped PLS 6204.
  - Found original pipe (unmarked) property corner.
  - Parcel boundaries

**SURVEYOR'S CERTIFICATE**

I, Lenard D. Smith, a Professional Land Surveyor licensed in the State of Nevada, certify that:

- This plat represents the results of a survey conducted under my direct supervision at the instance of Ronal Chad Young
- The lands surveyed lie within Section 7, Township 4 South, Range 67 East, M.D.M. The survey was completed on
- This plat complies with the applicable state statutes and any local ordinances in effect on the date that the governing body gave its final approval.
- The monuments depicted on the plat are of the character shown, occupy the positions indicated and are of sufficient number and durability.

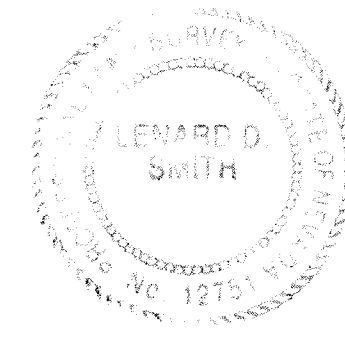

Lenard D. Smith P.L.S. 12751 Exp. June 30, 2018

**RECORDERS CERTIFICATE**

DOC # 0150026  
 08/05/2016 09:58 AM  
**Official Record**  
 Recording Requested By  
 BRENDER YOUNG  
 Lincoln County - NV  
 Leslie Boucher - Recorder  
 Fee \$21.00 Page 1 of 1  
 8/5/16 Recorded By: LB  
 Book- D Page- 0211

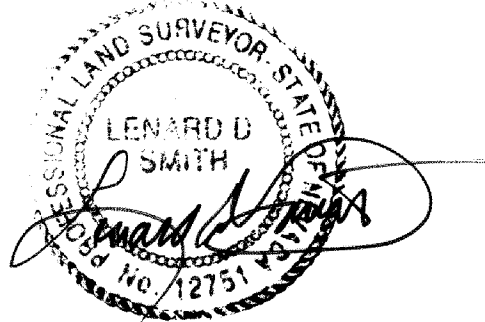
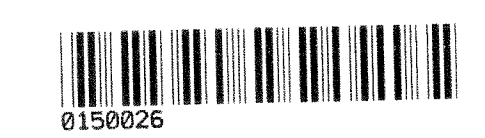

July 29, 2016

**OWNER'S CERTIFICATE**

We certify that we are the owners of the properties shown on this plat, we have requested Lenard D. Smith, a Professional Land Surveyor to prepare it.

- We have examined the plat and we approve and authorize the recordation thereof;
- We agree to execute the required documents creating any easement which is shown;
- We agree to execute the required documents abandoning any existing easement pursuant to the provisions of NRS 278.010 to 278.630 inclusive;
- All property taxes on the land for the fiscal year have been paid; and
- Any lender with an impound account for the payment of taxes has been notified of the adjustment of the boundary line or the transfer of the land.

Ronal Young by Brenda Young, Brenda Young 8/5/2016  
 Owner Date

**ACKNOWLEDGEMENT**

STATE OF NEVADA This instrument was acknowledged before me on August 5, 2016, by Brenda Young as Attorney-in-fact for Ronal Chad Young.

This instrument was acknowledged before me on \_\_\_\_\_ by Ronal Chad Young, freely and voluntarily for the purposes stated: SMS

Sharon M. Simpson My commission expires 01/20/2019  
 Notary Public

**CALIENTE CITY COUNCIL**  
 This is to certify that the Caliente City Council did approve for the purpose of land division and do hereby accept in behalf of the public, this plat and any easements offered for public use.  
 Steve R. Rame 8-4-16  
 Caliente City Council Date

**LINCOLN COUNTY ASSESSOR APPROVAL**  
 I hereby certify that the ownership information contained hereon is correct and all owners have signed.  
 Mark R. Holt 8-5-16  
 Lincoln County Assessor Date

**LINCOLN COUNTY TREASURER APPROVAL**  
 Pursuant to NRS 278.468 I hereby certify that the taxes for the fiscal year 2016-2017 on Assessor Parcel Numbers 003-121-46 are paid in full.  
 Shawn Rubin 8/5/16  
 Lincoln County Treasurer and Ex-officio Tax Reciver Date

**LINCOLN COUNTY RECORDER APPROVAL**  
 Pursuant to NRS 278.467 and 278.468, I hereby certify that this map was recorded within 1 year of the Lincoln County Planning Commission approval, the map is in an acceptable form for recording, the treasurer signature date matches the recorder date and that all fees have been paid for the recordation of this document.  
 Leslie Boucher 8/5/2016  
 Lincoln County Recorder Date

**BASIS OF BEARING**  
 The northeasterly line of Parcel 1 of Plat Book C at Page 287 given as S 41°39'20" E which is 369.31 feet.

**MAP REFERENCES**  
 Parcel Maps: Plat Book A, Pages 71, 263, 434, 435, and 447.  
 Plat Book B, Page 335, 336, and Plat Book C at Page 287  
 All of Lincoln County, Nevada Records

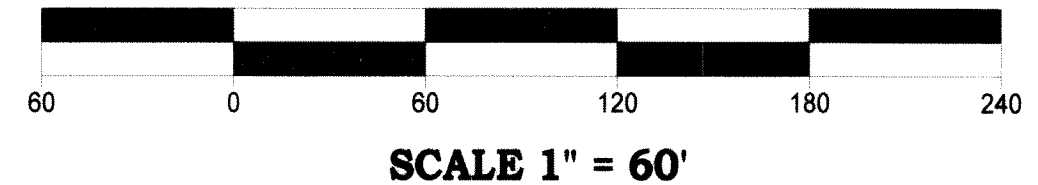

**Parcel Map**  
**For Ronal Chad and Brenda Young**  
 In the NE1/4SW1/4 and NW1/4SE1/4 Section 7, Township 4 South, Range 67 East, M.D.M.  
 In the City of Caliente, Lincoln County, Nevada

**Lenard Smith Land Survey**  
 509 Main Street  
 P.O. Box 443  
 Caliente, Nevada 89008  
 Phone/Fax 775 726 3365  
 Cell Phone 775 962 1196

Sheet 1 of 1