

Record of Survey

In Section 22, Township 1 North, Range 67 East, Mount Diablo Meridian

DOC # 0150016
 08/02/2016 09:56 AM
Official Record
 Recording requested by
 LEONARD SMITH LAND SURVEY
 Lincoln County - NV
 Leslie Boucher - Recorder
 Fee \$21.00 Page 1 of 1
 8911 Recorded By RB
 Book- 0 Page- 0210
 0150016

SURVEYOR'S CERTIFICATE

I, Lenard D. Smith, a Professional Land Surveyor licensed in the State of Nevada certify that:
 1. This plat represents the results of a survey conducted under my direct supervision at the instance of Alisha Adams.
 2. The lands surveyed lie within Sections Township North, Range East, M.D.M. The survey was completed on August 2, 2016.
 3. The monuments depicted on the plat are of the character shown, occupy the positions indicated, and are of sufficient number and durability.

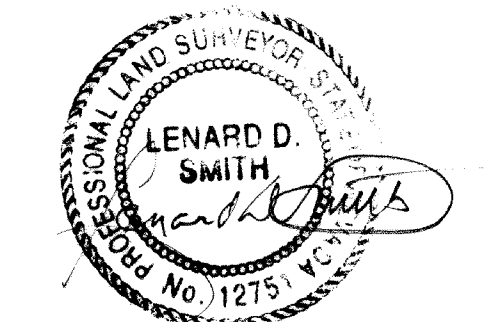

Lenard D. Smith PLS 12751, Exp. June 30, 2018
 Aug 1, 2016

BASIS OF BEARING

The basis of bearings is the east line of the northeast quarter of Section 22, Township 1 North, Range 67 East, Mount Diablo Meridian given in Plat Book A at Page 382 as N 01°43'23" E.

REFERENCES

Town Plat Re-Survey if the Town of Pioche Plat Book A at Page 382
 Plats of Pioch Town Plat Book A at Pages 54, & 103
 Assessor's map APN-001-083-01

LEGEND

- Set #5 rebar with plastic cap stamped L SMITH PLS 12751
- Lot boundaries for Lots 1, 2 & 3, Block 17, Pioche, Nevada
- Street centerlines

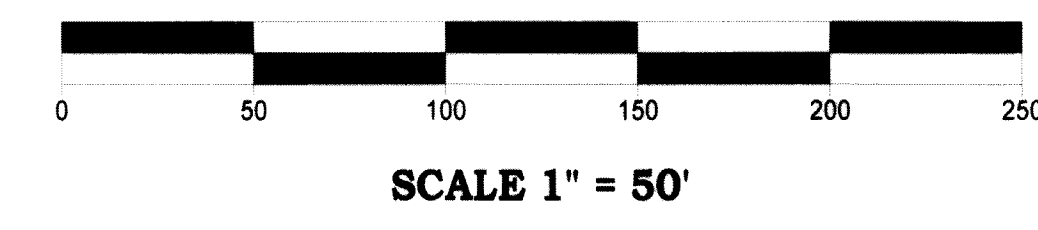

Record of Survey
 For
Jordan I. & Alisha L. Adams
 In Section, 22 Township 1 North, Range 67 East, Mount Diablo Meridian,
 Pioche, Lincoln County, Nevada, A.P.N. 001-083-01

Lenard Smith Land Survey
 509 Main Street
 P.O. Box 443
 Caliente, Nevada 89008
 Phone/Fax 775 726 3365
 Cell Phone 775 962 1196

Sheet 1 of 1

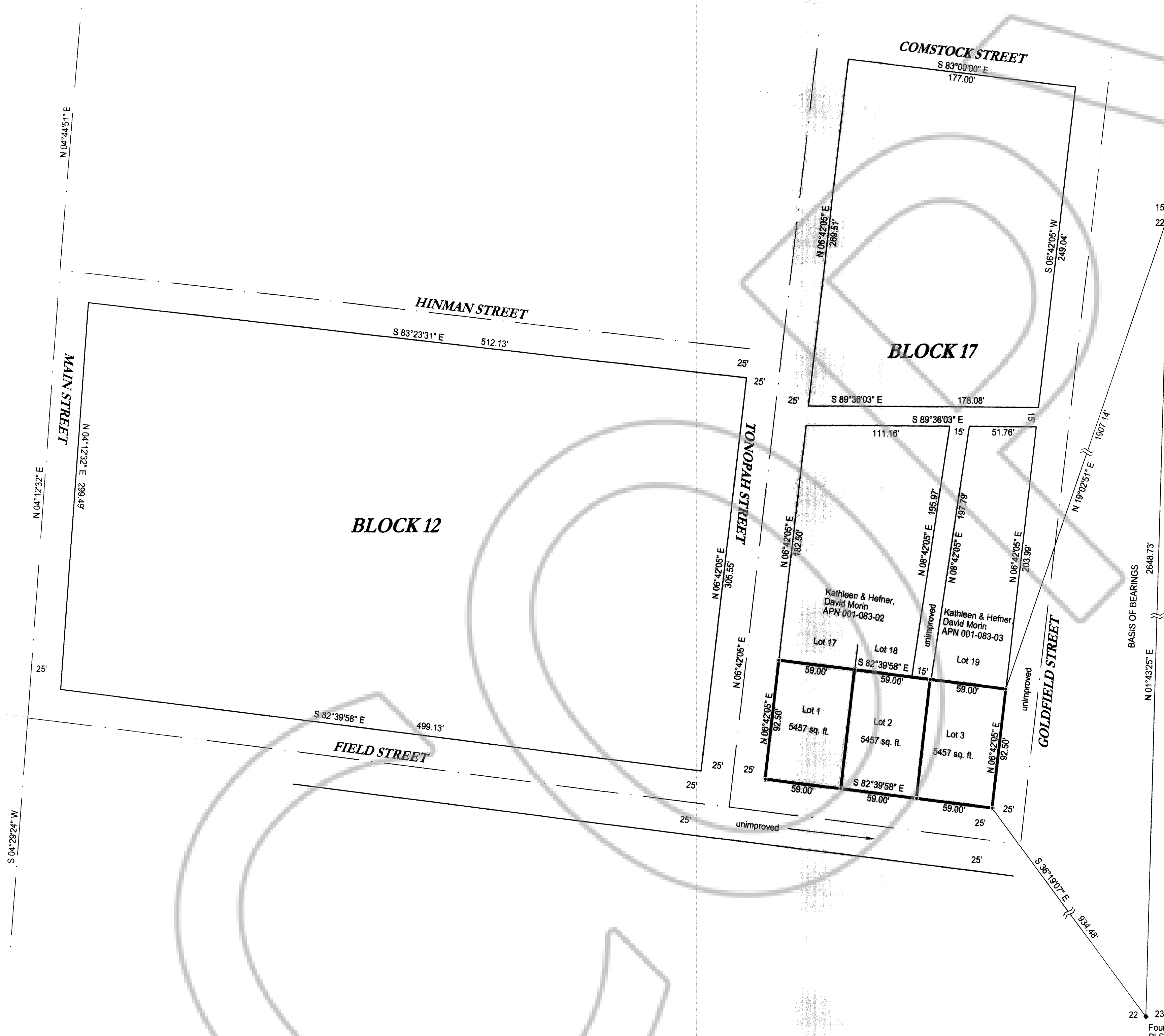

15 14 Found brass cap in concrete
 22 23 PLS 3644

BASIS OF BEARINGS
 N 01°43'23" E 2646.73'

22 23 Found brass cap in concrete
 PLS 3644

