

Record of Survey

LINE DATA

Bearing	Distance
L1 N 56°11'44" E	35.35'
L2 N 56°30'47" E	56.43'
L3 N 50°41'49" E	67.09'
L4 N 18°51'32" E	59.96'

LEGEND
 ● Found robar & plastic cap stamped LSMI PLS 12751
 — Goudarylines of acceptance per Doc. # 0142859 Plat Book D at Page 87
 - - - - - Fence

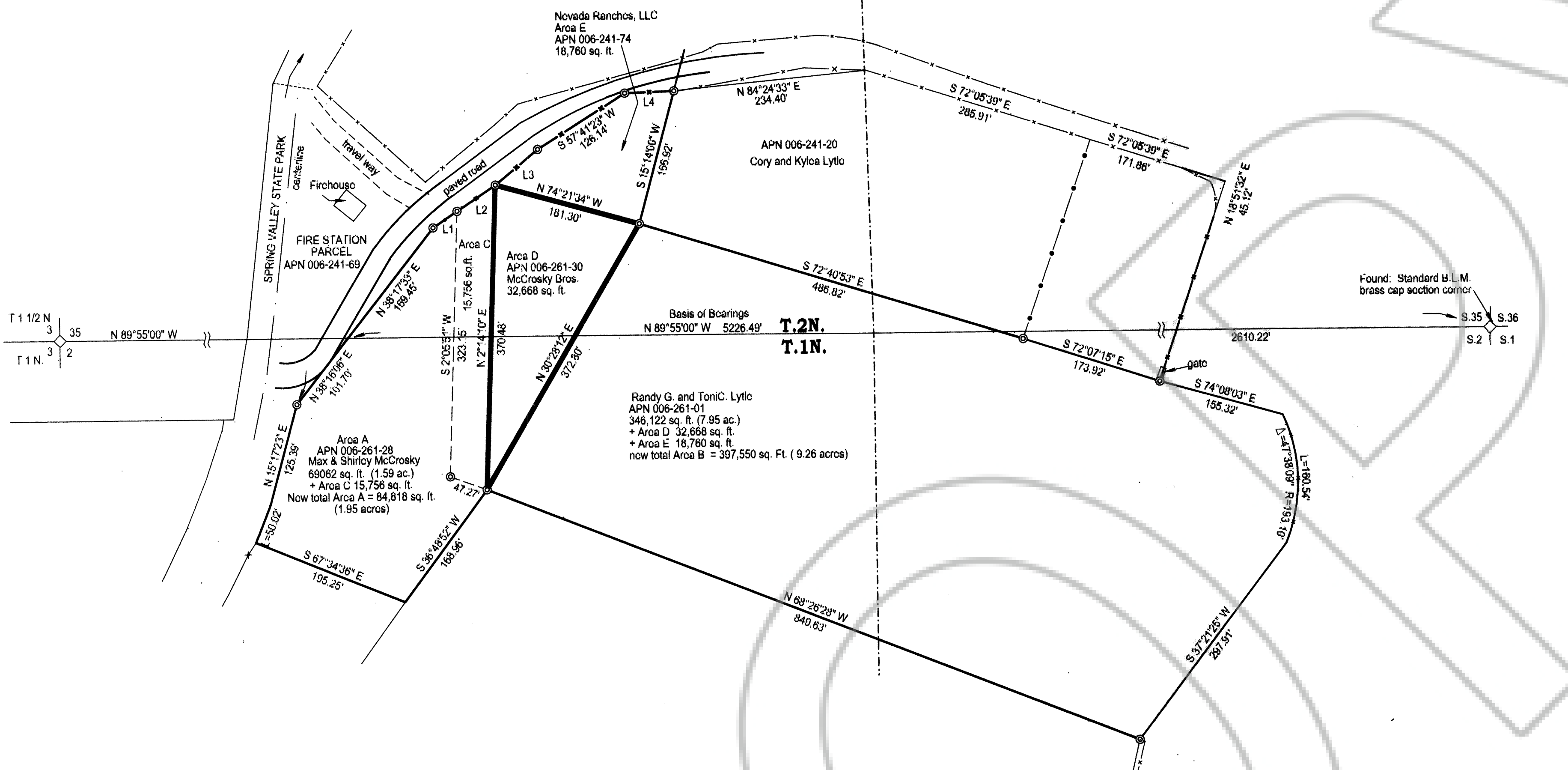

RECORDERS CERTIFICATE

DOC # 0149180
 04/19/2016 11:47 AM
Official Record
 Recording requested by
 CORP LITTLE
 Lincoln County - NV
 Leslie Boucher - Recorder
 Fee \$21.00 Page 1 of 1
 Book- 0 Page- 0202
 0149180

SURVEYOR'S CERTIFICATE

I, Lenard D. Smith, a Professional Land Surveyor licensed in the State of Nevada certify that:
 1. This plat represents the results of a survey conducted under my direct supervision at the instance of Max McCrosky.
 2. The lands surveyed lie within Section 2, Township 1 North, Range 69 East, and Section 35, T. 2 North, Range 69 East, M.D.M. The survey was completed on September 28, 2011.
 3. The monuments depicted on the plat are of the character shown, occupy the positions indicated, and are of sufficient number and durability.

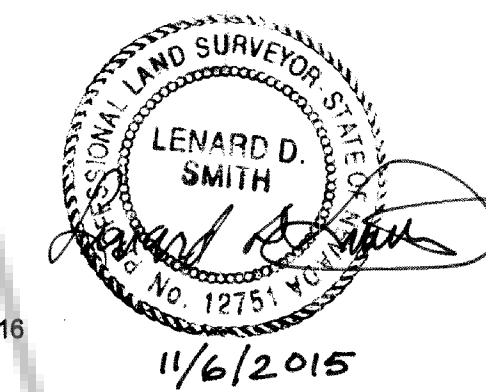

Lenard D. Smith PLS 12751, Exp. June 30, 2016

BOUNDARY AGREEMENT CERTIFICATES OF OWNERS OF COMMON BOUNDARIES

We, the following, listed together with our Assessor's Parcel Number identifying our respective owned properties, Max and Shirley Noren McCrosky, APN 006-261-28, 006-261-30, William Leslie McCrosky and Jeanett McCrosky, APN 006-261-30, Linda Ruth McCrosky, APN 006-261-30, Robert Earl McCrosky and Wanda McCrosky, APN 006-261-30, Randy G. Lytle and Toni C. Lytle, APN 006-261-01, Cory and Kylea Lytle, APN 006-241-20, Nevada Ranches, LLC, APN 006-241-74 CERTIFY that we are the owners as listed and shown on this Record of Survey plat as drawn to our specifications the location of our common boundaries thereof in which we hereby establish and perfect the several current imperfect deeds.

Max McCrosky *Shirley Noren McCrosky* 12/7/15
 Max McCrosky Shirley Noren McCrosky Date
William Leslie McCrosky *Jeanett McCrosky* 12-7-15
 William Leslie McCrosky Jeanett McCrosky Date
Robert Earl McCrosky *Wanda McCrosky* 12-7-15
 Robert Earl McCrosky Wanda McCrosky Date
Linda Ruth McCrosky 11-19-15
 Linda Ruth McCrosky Date
Randy G. Lytle *Toni C. Lytle* 12/14/15
 Randy G. Lytle Toni C. Lytle Date
Cory Lytle *Kylea Lytle* 12/15/15
 Cory Lytle Kylea Lytle Date
Nevada Ranches, LLC 4/14/16
 Nevada Ranches, LLC Date

BASIS OF BEARING

The north line of Section 2, Township 2 North, Range 69 East, Mount Diablo Meridian as given in the B.L.M. Dependent Resurvey as N 89°55'00" E.

REFERENCES

- Deed: Margaret Lezete Lytle Warren, grantee to McCrosky Bros., Book N-1 at Page 96.
- Deed: Darrell Dee Keele and Bonnie Kay Leavitt, grantee to Michael Shane Leavitt and Ailsa Kay Leavitt, Book 248 at Page 359.
- Deed: Kenneth E. Lytle and Donna B. Lytle, grantee to Gordon R. Lytle and Betty B. Lytle, grantor Book 54 at Page 81.
- Unrecorded map in the possession of Kenneth E. Lytle, "Map of Eagle Valley Settlement" by Frank Walker, County Engineer (no date).
- Deed: Doc. # 0147906 Book 296 at Page 536
- Record of Survey, Boundary Line Adjustment and Subsequent Parcel Map, Plat Book B at Pages 417 & 418.
- Parcel Map for Robert & Orilla Hammond Plat Book A at Page 377

MAP NOTE

This Record of Survey is not in conflict with the requirements of NRS 278.010 to 278.630, inclusive, and the regulations of transactions pertaining there to shall be complied with.
 This description and accompanying map is executed to clarify the intent of the Record of Survey map recorded by Document # 0142859 filed in Plat Book D at Page 0087.

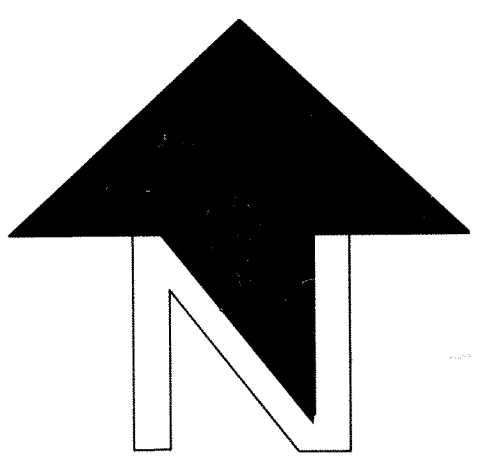
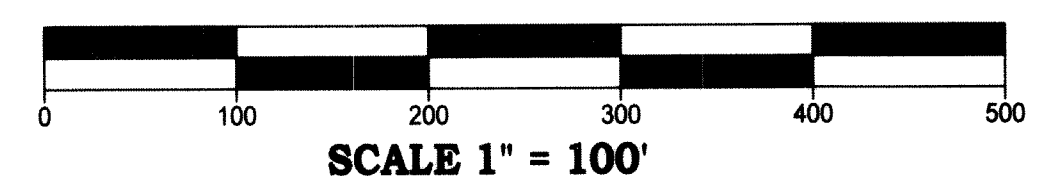

ACKNOWLEDGEMENT:
 STATE OF NEVADA } ss
 COUNTY OF LINCOLN }
 This instrument was acknowledged before me on December 15, 2015 by Max McCrosky and Shirley Noren McCrosky, William Leslie & Jeanett McCrosky, and Robert Earl & Wanda McCrosky freely and voluntarily for the purposes stated.
Jarrah K. Gethen My Commission expires _____
 Notary Public

ACKNOWLEDGEMENT:
 STATE OF NEVADA } ss
 COUNTY OF LINCOLN }
 This instrument was acknowledged before me on December 15, 2015 by Cory Lytle and Kylea Lytle freely and voluntarily for the purposes stated.
Margaret M. Simpson My Commission expires 01-20-2019
 Notary Public

ACKNOWLEDGEMENT:
 STATE OF NEVADA } ss
 COUNTY OF Washoe }
 This instrument was acknowledged before me on Nov. 19, 2015 by Linda Ruth McCrosky freely and voluntarily for the purposes stated.
[Signature] My Commission expires 05/13/17
 Notary Public

ACKNOWLEDGEMENT:
 STATE OF California } ss
 COUNTY OF Contra Costa }
 This instrument was acknowledged before me on April 14, 2016, by Albert D. Seem Jr. for Nevada Ranches LLC, freely and voluntarily for the purposes stated.
Tracey L. Marquis My Commission expires 12/11/2019
 Notary Public

ACKNOWLEDGEMENT:
 STATE OF NEVADA } ss
 COUNTY OF LINCOLN }
 This instrument was acknowledged before me on December 16, 2015 by Randy G. and Toni C. Lytle freely and voluntarily for the purposes stated.
Margaret M. Simpson My Commission expires 01/20/2019
 Notary Public

ACKNOWLEDGEMENT:
 STATE OF California } ss
 COUNTY OF Contra Costa }
 This instrument was acknowledged before me on April 14, 2016, by Albert D. Seem Jr. for Nevada Ranches LLC, freely and voluntarily for the purposes stated.
Tracey L. Marquis My Commission expires 12/11/2019
 Notary Public

Record of Survey
 For
McCrosky Brothers, Max & Shirley Noren McCrosky, Nevada Ranches LLC, Randy G. & Toni C. Lytle and Cory & Kylea Lytle
 In Section 2, Township 1 North, Range 69 East, and Section 35, Township 2 North, Range 69 East, Mount Diablo Meridian, Lincoln County, Nevada A.P.N. 006-241-20 & 74, 006-261-01, 28 & 30

Lenard Smith Land Survey
 509 Main Street
 P.O. Box 443
 Caliente, Nevada 89008
 Phone/Fax 775 726 3365
 Cell Phone 775 962 1196

By: L.D.S. Date: 11/04/2015

Sheet 1 of 1