

Record of Survey
 In Section 2, Township 1 North, Range 69 East, Mount Diablo Meridian

SURVEYOR'S CERTIFICATE

I, Lenard D. Smith, a Professional Land Surveyor licensed in the State of Nevada certify that

1. This plat represents the results of a survey conducted under my direct supervision at the instance of Cory Lytle and Max McCrosky
2. The lands surveyed lie within Section 2, Township 1 North, Range 69 East, M.D.M. The survey was completed on March 10, 2016.
3. The monuments depicted on the plat are of the character shown, occupy the positions indicated, and are of sufficient number and durability.

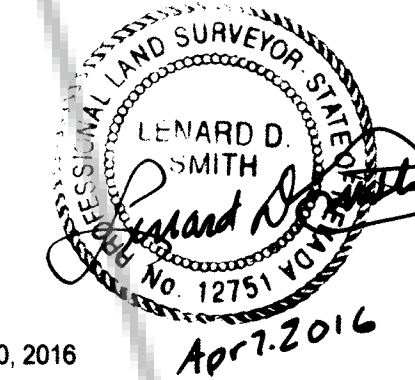

DOC # 0149159
 04/08/2016 03:04 PM
Official Record
 Recording Requested by
 CORY LYTLE
 Lincoln County - NV
 Leslie Boucher - Recorder
 Fee \$21.00 Page 1 of 1
 RPTT Recorded By RE
 Book 0 Page 0201
 0149159

3 2 Found standard BLM bc for NW cor Section 2

Basis of Bearings
 N 0°01'00" E 2683.38'

Found standard BLM bc for west quarter Corner Section 2, T. 1 N., R. 69 E. M.D.M.

Lenard D. Smith PLS 12751, Exp. June 30, 2016

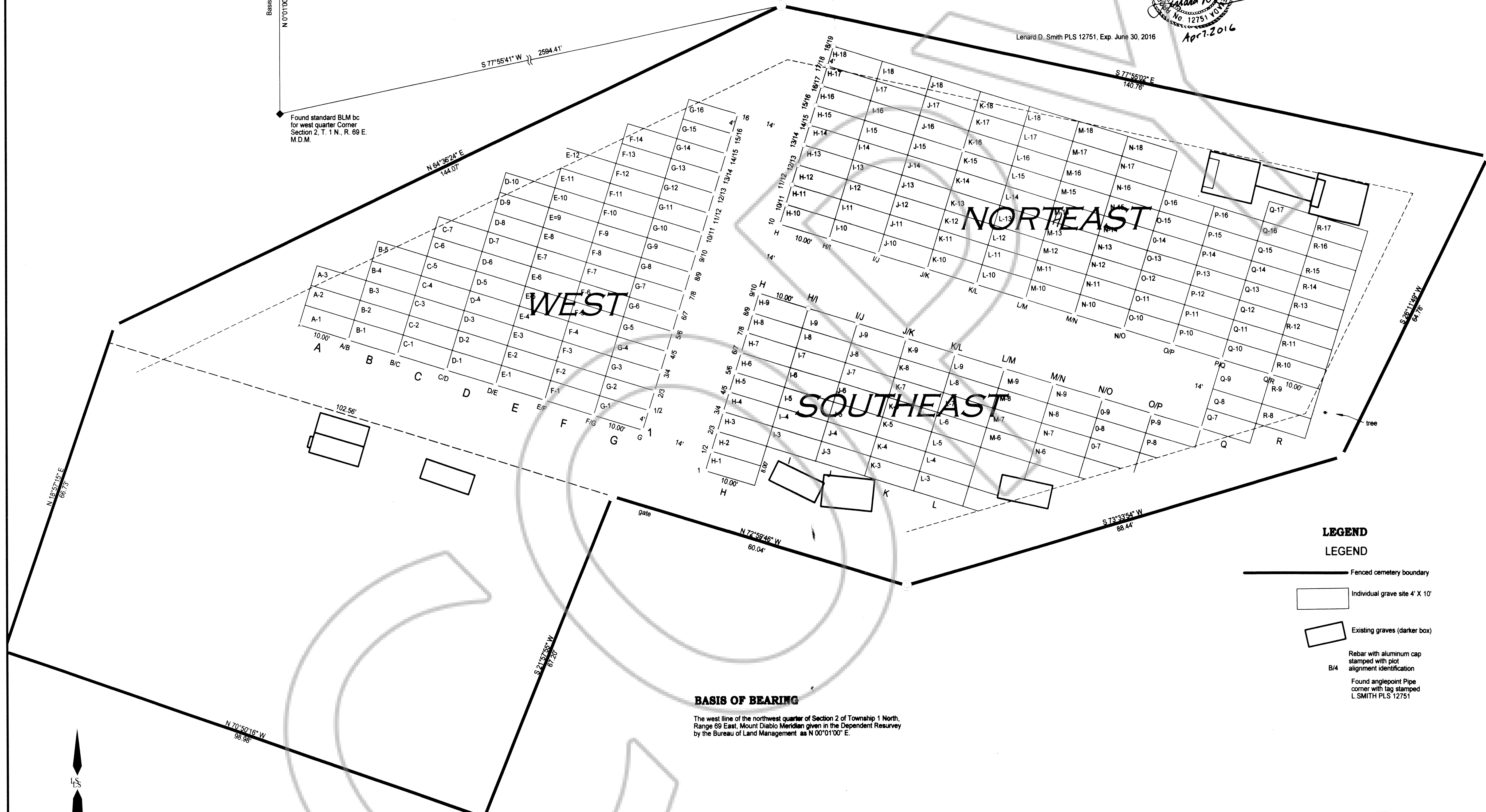

LEGEND

- Fenced cemetery boundary
- Individual grave site 4' X 10'
- ▤ Existing graves (darker box)
- Rebar with aluminum cap stamped with plot alignment identification B1/4
- Found anglepoint Pipe corner with tag stamped L.SMITH PLS 12751

BASIS OF BEARING

The west line of the northwest quarter of Section 2 of Township 1 North, Range 69 East, Mount Diablo Meridian given in the Dependent Resurvey by the Bureau of Land Management as N 0°01'00" E.

TO FIND A CERTAIN PLOT:

The north part of this cemetery is divided into three areas: The west, the northeast and the southeast. The two longest sides of each area is marked with rebar and 2 1/2 inch aluminum caps which are stamped with identifying numbers and letters at each plot line for that row as shown.

When a plot is selected and dedicated for use as found on this map, measurements from the marked aluminum caps are to be taken two ways where the plot is to be staked on both sides each way. Each plot is 4 feet by 10 feet in size (with the exception of Q-9 and R-9).

LYTLE/McCROSKY CEMETERY

Eagle Valley Road (1/2 mile south of Ursine)
 March, 2016

In Section 2, Township 1 North, Range 69 East, Mount Diablo Meridian,
 Lincoln County, Nevada

Lenard Smith Land Survey

509 Main Street
 P.O. Box 443
 Caliente, Nevada 89008
 Phone/Fax 775 726 3365
 Cell Phone 775 962 1196



SCALE: 1" = 10.00'