

CURVE INFO				
Id	Delta	Radius	Arc Length	Tangent
C1	4°42'22"	2056.25'	168.90'	84.50'
C2	5°34'22"	2056.25'	200.00'	100.00'
C3	3°03'24"	2056.25'	109.70'	54.86'
C4	5°34'53"	2056.25'	200.31'	100.23'
C5	2°30'28"	2056.25'	90.00'	45.01'
C6	5°34'22"	2056.25'	200.00'	100.00'
C7	5°34'06"	2056.25'	199.84'	100.00'
C8	5°34'37"	2056.25'	200.15'	100.15'

Line Info		
Id	Bearing	Distance
L1	N 30°43'49" E	121.43'
L2	N 43°02'25" E	120.62'
L3	N 7°59'21" W	93.90'
L4	N 10°42'17" E	133.63'
L5	N 18°51'19" E	92.75'
L6	N 75°43'08" E	48.08'

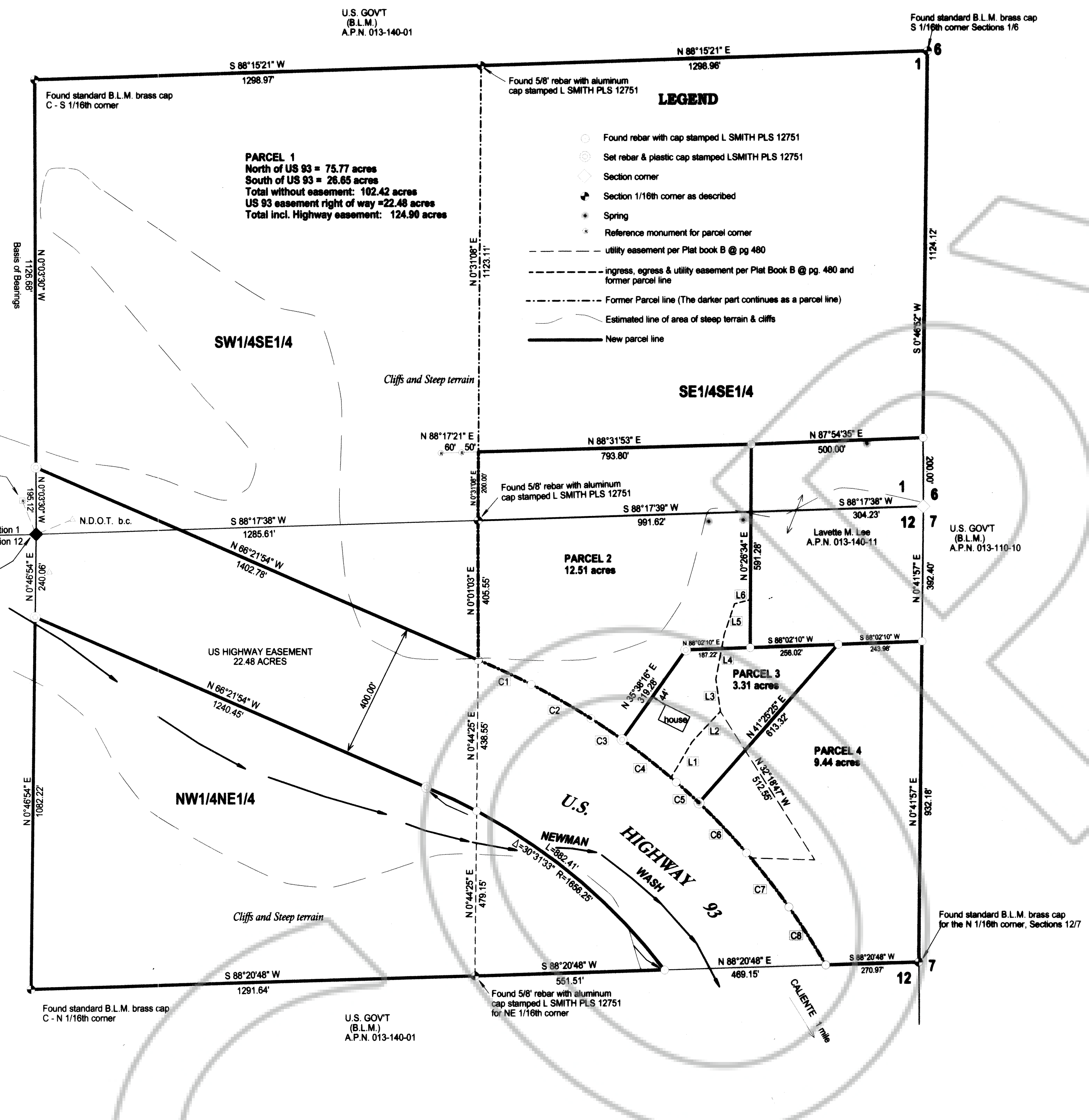

SURVEYOR'S CERTIFICATE

I, Lenard D. Smith, a Professional Land Surveyor licensed in the State of Nevada, certify that:
1. This plat represents the results of a survey conducted under my direct supervision at the instance of George T. (Tommy) Rowe
2. The lands surveyed lie within Sections 1 & 12, Township 4 South, Range 66 East, M.D.M. The survey was completed on December 8, 2015
3. This plat complies with the applicable state statutes and any local ordinances in effect on the date that the governing body gave its final approval.
4. The monuments depicted on the plat are of the character shown, occupy the positions indicated and are of sufficient number and durability.

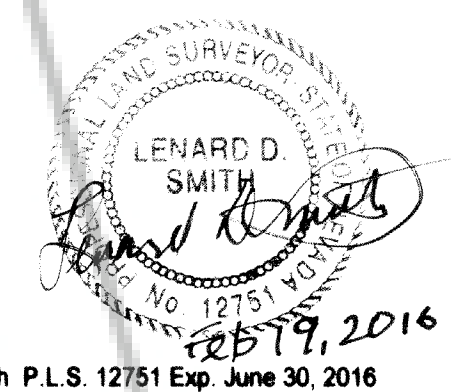

OWNER'S CERTIFICATE

We certify that we are the owners of the properties shown on this plat, we have requested Lenard D. Smith, a Professional Land Surveyor to prepare it, we authorize the recording thereof, and we approve any easements as shown

George T. Rowe 2/19/16 Date *Lavette M. Lee*
George T. (Tommy) Rowe, Trustee Lavette M. Lee

ACKNOWLEDGEMENT

STATE OF NEVADA) ss
COUNTY OF LINCOLN) ss
This instrument was acknowledged before me on 19 Feb. 2016 by George T. Rowe, freely and voluntarily for the purposes stated.
Scott Budreau My commission expires Apr 3, 2019
Notary Public



PLANNING COMMISSION

This is to certify that the Lincoln County Planning Commission or its designee on this 17th day of FEBRUARY 2016, did approve for purposes of land division and accept on behalf of the public any offers of land for dedication for public use in conformity with terms of the offer of dedication per NRS 278.010 through 278.630.

Scott Budreau 2/23/16
Lincoln County Planning Commission

LINCOLN COUNTY ASSESSOR APPROVAL

I hereby certify that the ownership information contained hereon is correct and all owners have signed.

Mark R. Holt 2-23-2016
Lincoln County Assessor Date

LINCOLN COUNTY TREASURER APPROVAL

Pursuant to NRS 278.468 I hereby certify that the taxes for the fiscal year 2015-2016 on Assessor Parcel Number 013-140-12 are paid in full.

Manson Matheson 2-23-2016
Lincoln County Treasurer and Ex-officio Tax Receiver Date

LINCOLN COUNTY RECORDER APPROVAL

Pursuant to NRS 278.467 and 278.468, I hereby certify that this map was recorded within 1 year of the Lincoln County Planning Commission approval, the map is in an acceptable form for recording, the treasurer signature date matches the recorder date and that all fees have been paid for the recording of this document.

Scott Budreau 2-23-16
Lincoln County Recorder, DEPUTY RECORDER Date

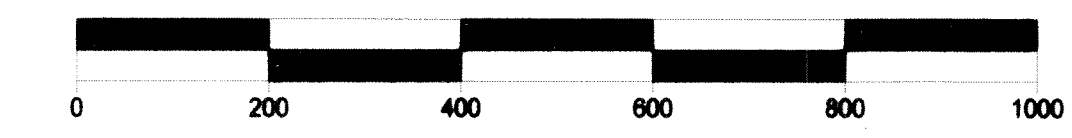

MERGER & RESUBDIVISION
For
Dorothea M. Rowe Trust Dated June 20, 1991
In the SE1/4SE1/4 Section 1, and NE1/4NE1 Section 12, Township 4 South, Range 66 East, Mount Diablo Meridian, A.P.N. 013-140-12

Lenard Smith Land Survey
508 Main Street
P.O. Box 443
Caliente, Nevada 89008
Phone/Fax 775 738 3385
Cell Phone 775 962 1196

Sheet 1 of 1

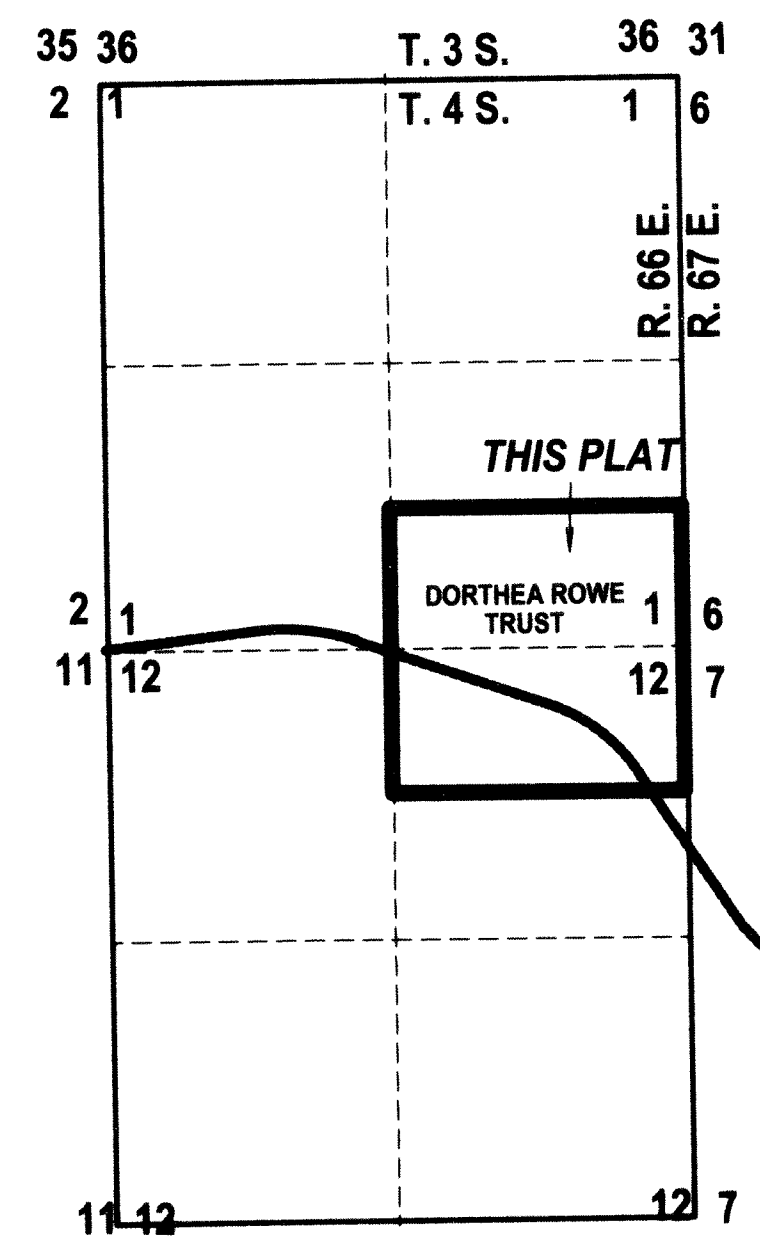

VICINITY MAP
NO SCALE