

SURVEYOR'S CERTIFICATE

I, Lenard D. Smith, a Professional Land Surveyor licensed in the State of Nevada, certify that:
1. This plat represents the results of a survey conducted under my direct supervision at the instance of Nevada Rock and Sand.
2. I have performed a field survey sufficient to locate and identify properly the proposed boundary line adjustment.
3. The land surveyed lies in Sections 10, 11, 14, & 15, Township 5 South, Range 60 East M.D.M. in Lincoln County, Nevada.
4. The monuments depicted on the plat are of the character shown, occupy the positions indicated, and are of sufficient number and durability. All corners and angle points of the adjusted boundary line have been defined by monuments or will otherwise be defined on a document of record as required by NRS 625.340.
5. The map is not in conflict with the provision of NRS 278.010 to 278.630, inclusive.

RECORDERS CERTIFICATE

0146827 Book 0 02/04/2016
Page 192 Page 2 of 2

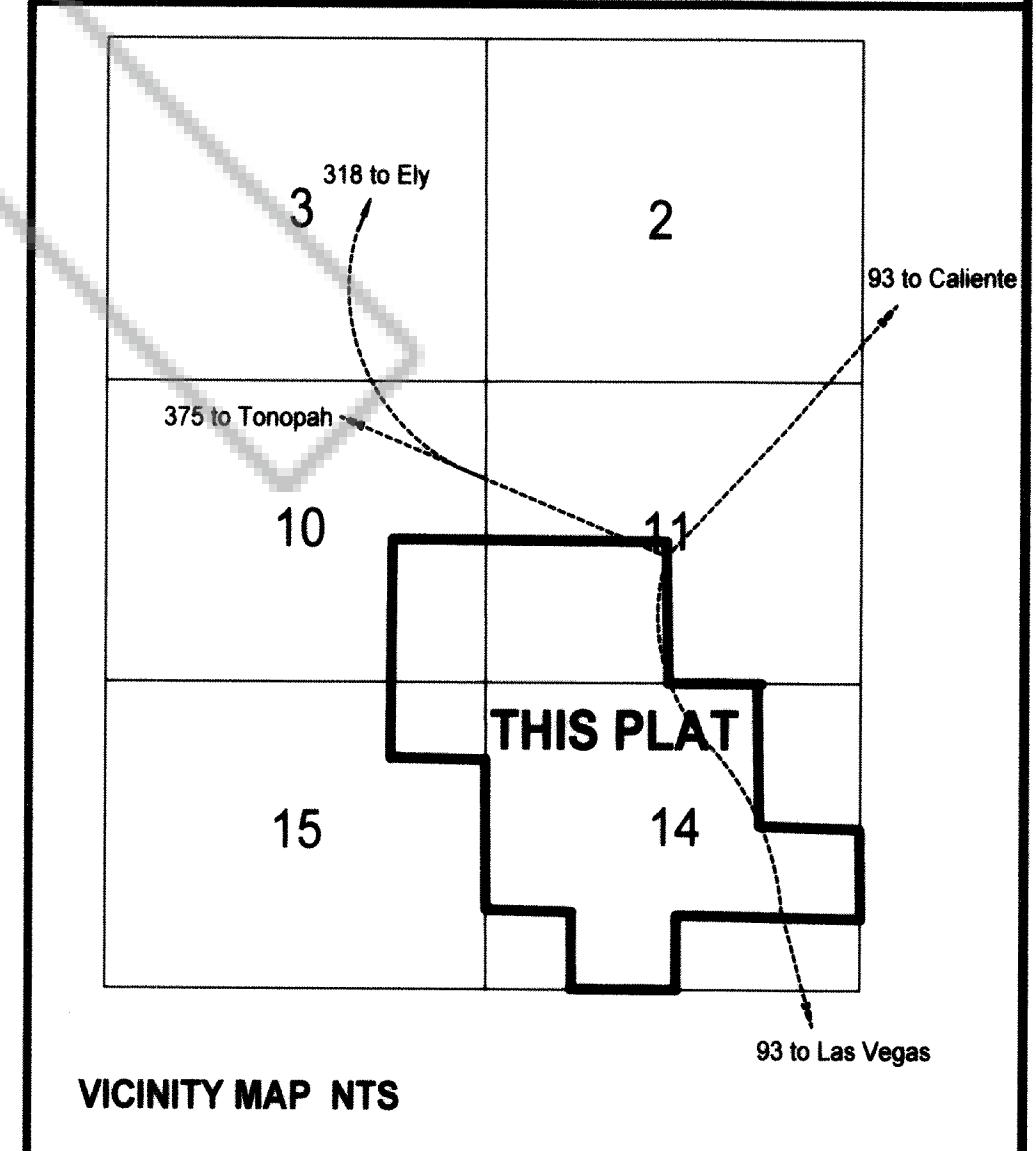
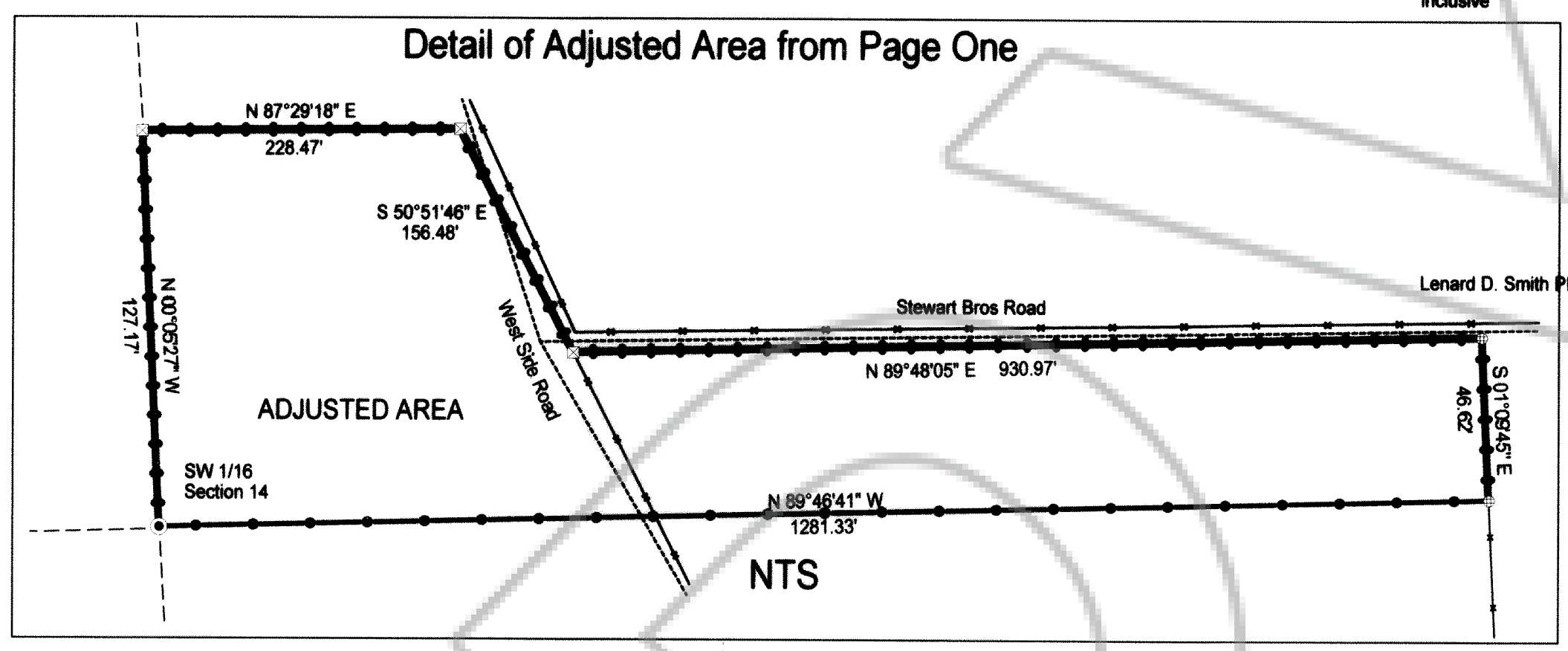
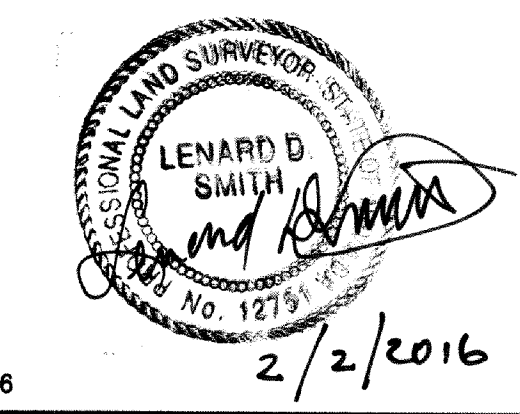

BASIS OF BEARING

THE NORTH-SOUTH LINE BETWEEN SECTION CORNER 14/13/23/24 AND THE EAST 1/4 CORNER OF SECTION 14 AS SHOWN ON PARCEL MAP BOOK D, PAGE 62 AND GIVEN AS S 01°47'18\"/>

REFERENCES

- Boundary Line Adjustment, Plat Book D, Page 125
- Parcel Map, Plat Book D, Page 114-115
- Record of Survey, Plat Book D, Page 61 and 62
- Record of Survey, Plat Book D, Page 67-69
- Record of Survey, Plat Book C, Page 236
- Record of Survey, Plat Book B, Page 372
- Record of Survey, Plat Book B, Page 106
- NDOT, Project S-544(11), Property Schedule, Pages 10-11
- General Land Office Survey Record
- Deed, Document # 111658, Book 137, Beginning Page 343 (See Parcel 5)
- Deed, Document # 111676, Book 137, Beginning Page 398 (See Parcel 5)
- Deed, Document # 140273, Book 266, Pages 630-634

LEGEND

- Found #5 Rebar/ Cap stamped L Smith PLS 12751
- NDOT Station Info for Highway 93, Not Set
- Found NDOT Brass Monuments
- Found RC stamped L Smith PLS 12751
- Found Section Corners as noted
- Found 1/4 Corners as noted
- Center of Section, not set
- Set #5 Rebar/ Cap stamped L Smith PLS 12751
- Darker lines are ROS parcel lines
- Section line
- Center Section line
- Highway and road center line
- Fence
- Irrigation canal
- Highway 93 Right of Way and approximate fence line
- 1/16 line
- Old boundary line before adjustment
- New boundary line after adjustment

SCALE 1" = 500'

Boundry Line Adjustment / Record of Survey

Nevada Rock and Sand

In Sections 10, 11, 14, & 15, Township 5 South, Range 60 East, Mount Diablo Meridian, Lincoln County, Nevada A.P.N. 011-100-16 and 011-100-18



Lenard Smith Land Survey

509 Main Street
P.O. Box 443
Caliente, Nevada 89008
Phone/Fax 775 726 3365
Call Phone 775 962 1196