

Record of Survey

In Section 11, Township 3 South, Range 67 East, Mount Diablo Meridian

RECORDERS CERTIFICATE

DOC # 0148815

02/02/2016 12:37 PM
Official Record
 Recording requested By:
 Lincoln County - NV
 Leslie Boucher - Recorder
 Fee \$21.00 Page 1 of 1
 ap#11 Recorded By: LB
 Book- 0 Page- 0100



0148815

SURVEYOR'S CERTIFICATE

I, Lenard D. Smith, a Professional Land Surveyor licensed in the State of Nevada certify that:
 1. This plat represents the results of a survey conducted under my direct supervision at the instance of Charles Hoamer.
 2. The lands surveyed lie within Section 11 Township 3 South, Range 67 East, M.D.M. The survey was completed on January 18, 2016.
 3. The monuments depicted on the plat are of the character shown, occupy the positions indicated, and are of sufficient number and durability.

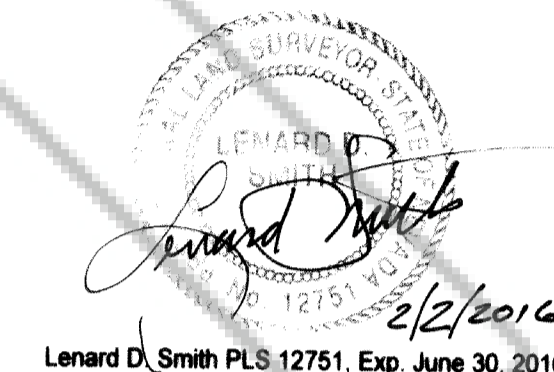

Lenard D. Smith PLS 12751, Exp. June 30, 2016

BASIS OF BEARING

The basis of bearings is the west line of the Northwest quarter of Section 11, Township 3 South, Range 67 East of the Mount Diablo Meridian given as N 01°34' W in the Dependent Resurvey by the Bureau of Land Management.

REFERENCES

Amended Parcel Map, Plat Book A at Page 323, Document number 086134
 Record of Survey, Book D at Page 0143, Document Number 0148638
 Deed Book 296, Page 280, Document Number 0147800

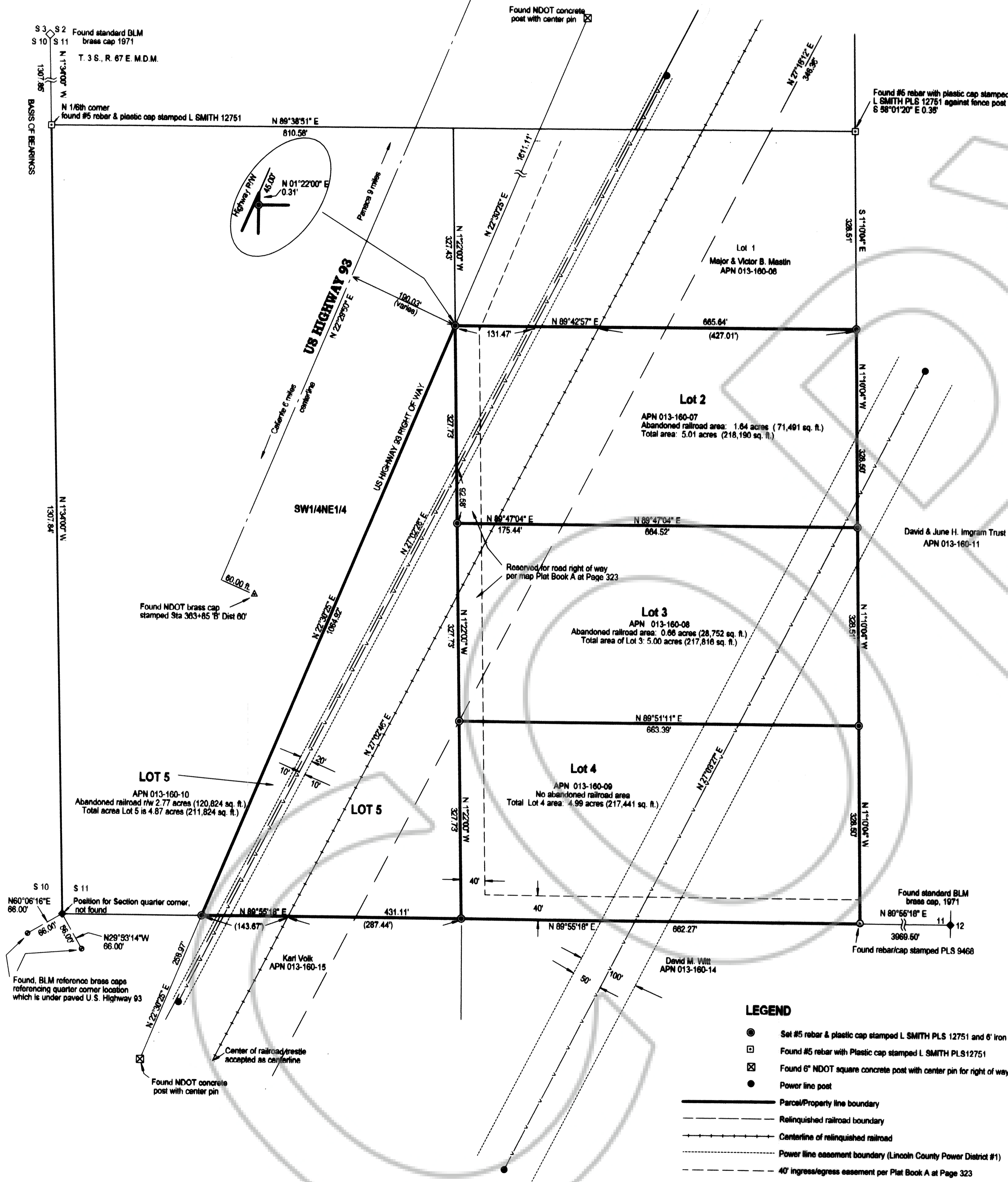

LEGEND

- Set #5 rebar & plastic cap stamped L. SMITH PLS 12751 and 6" iron "T" post with white pin
- Found #5 rebar with Plastic cap stamped L. SMITH PLS 12751
- ⊠ Found 6" NDOT square concrete post with center pin for right of way
- Power line post
- Parcel/Property line boundary
- - - Relinquished railroad boundary
- - - Centerline of relinquished railroad
- - - Power line easement boundary (Lincoln County Power District #1)
- - - 40' ingress/egress easement per Plat Book A at Page 323

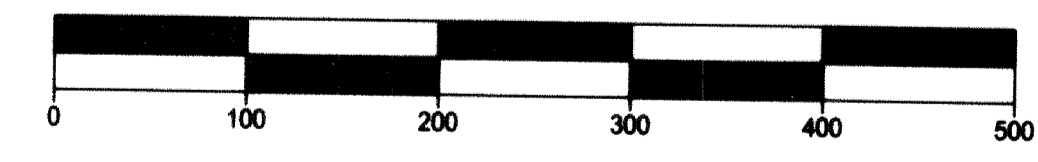
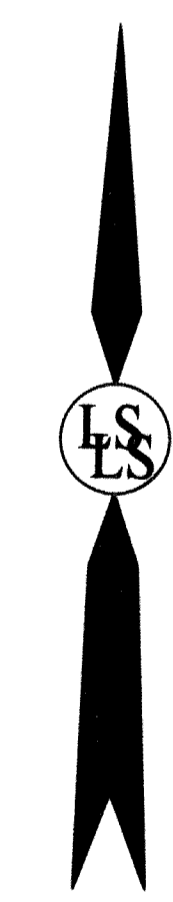

SCALE 1" = 100'

Record of Survey For D-JAY FAMILY TRUST & YARG, LLC

In Section 11, Township 3 South, Range 67 East, Mount Diablo Meridian, Lincoln County, Nevada A.P.N. 013-160-07, 08, 09 & 10



Lenard Smith Land Survey
 509 Main Street
 P.O. Box 443
 Caliente, Nevada 89008
 Phone/Fax 775 726 3365
 Cell Phone 775 962 1196

By: L.D.S. Date: 01/20/16

Sheet 1 of 1