

RECORD OF SURVEY

BEING PORTIONS OF SECTIONS 15 AND 22, TOWNSHIP 1 NORTH, RANGE 67 EAST, M.D.M., CITY OF PIOCHE, LINCOLN COUNTY, NEVADA.

DOC # 0148673
 12/16/2016 10:06 PM
Official Record
 Recording Requested By
 Lincoln County - NV
 Leslie Boucher - Recorder
 Fee \$21.00 Page 1 of 1
 Book- D Page- 0187
 0148673

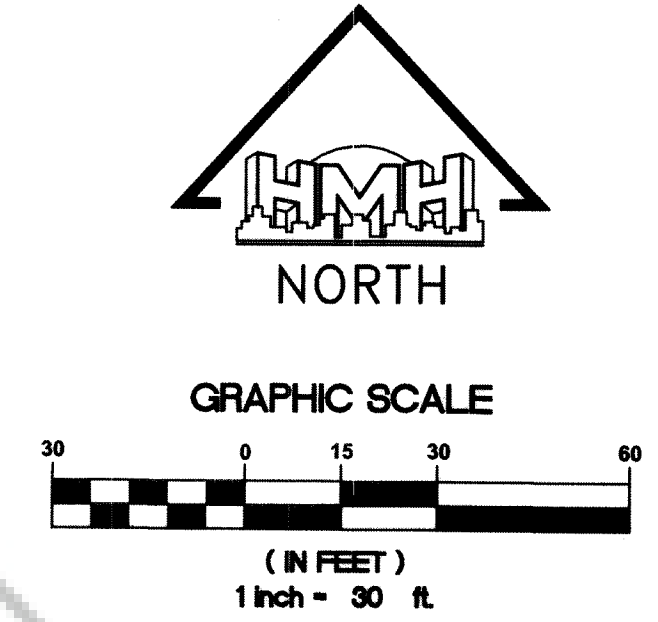

CHARLES & FLORENCE
 MASTERS
 APN 002-212-06
 NOT A PART

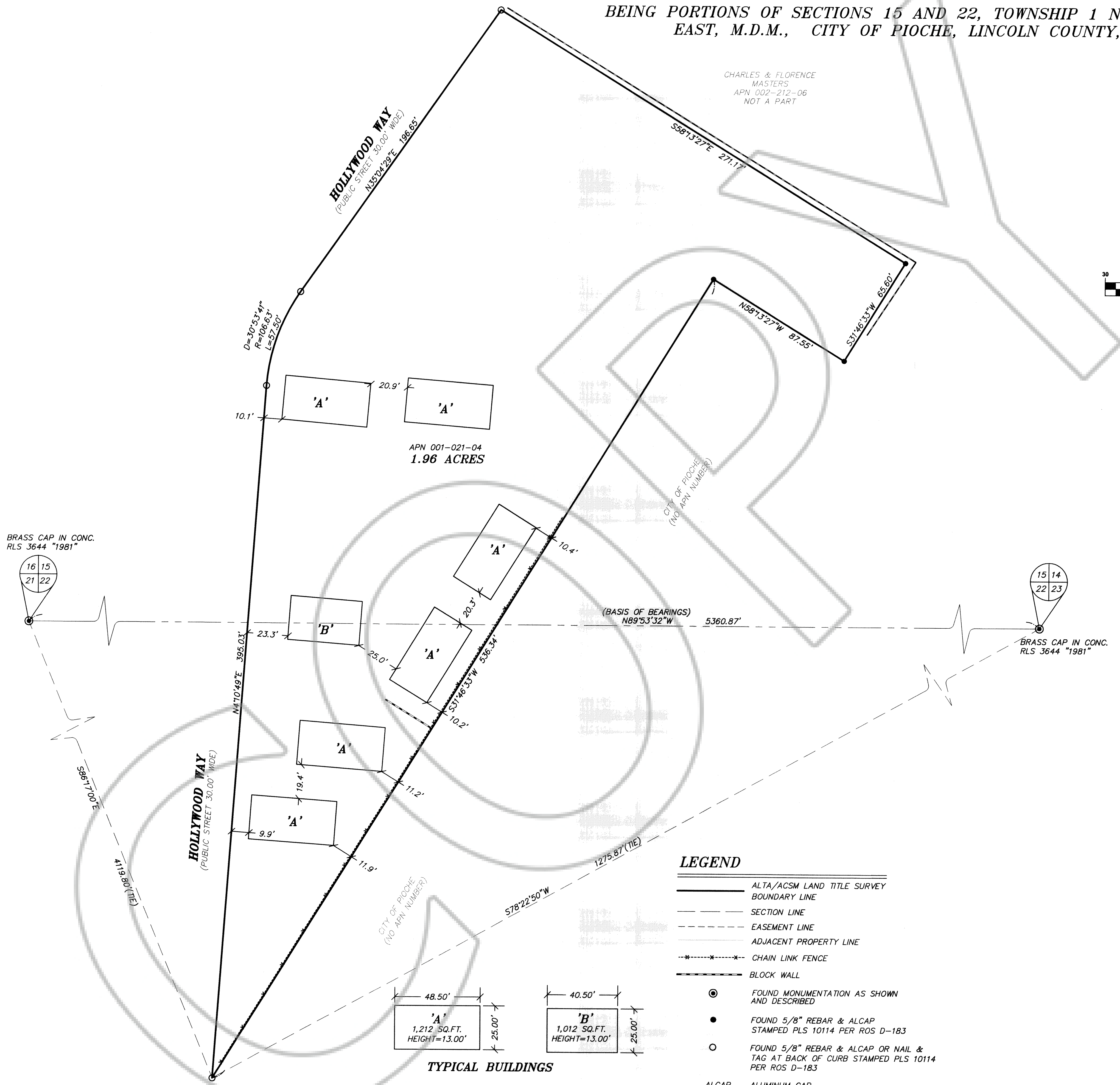

SURVEYOR'S CERTIFICATE
 I, ROBERT C. JOHNSON, A PROFESSIONAL LAND SURVEYOR LICENSED IN THE STATE OF NEVADA, CERTIFY THAT:

1. THIS PLAT REPRESENTS THE RESULTS OF A SURVEY CONDUCTED UNDER MY DIRECT SUPERVISION AT THE INSTANCE OF CAREFREE LIVING, A PARTNERSHIP AND CAREFREE LIVING PIOCHE, LTD., A LIMITED PARTNERSHIP.
2. THE LAND SURVEYED LIE WITHIN PORTIONS OF SECTIONS 15 & 22, TOWNSHIP 1 NORTH, RANGE 67 EAST, M.D.M., CITY OF PIOCHE, LINCOLN COUNTY, NEVADA.
3. THE MONUMENTS DEPICTED ON THE PLAT ARE OF THE CHARACTER SHOWN AND OCCUPY THE POSITIONS INDICATED, AND ARE OF SUFFICIENT NUMBER AND DURABILITY.

ROBERT C. JOHNSON
 PROFESSIONAL LAND SURVEYOR
 NEVADA CERTIFICATE #10114

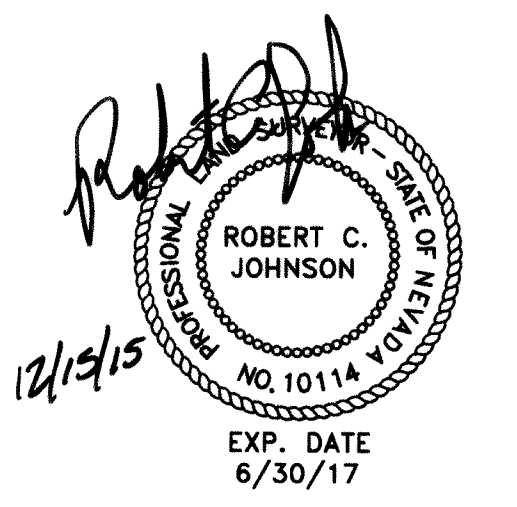

- REFERENCES**
1. DEED RECORDED IN BOOK 59, PAGES 14-19, INSTRUMENT NO. 79608.
 2. PARCEL MAP RECORDED IN BOOK 'A', PAGE 174.
 3. DEED RECORDED IN BOOK 44, PAGE 688, INSTRUMENT NO. 72660 RE-RECORDED IN BOOK 51, PAGES 352-253, INSTRUMENT NO. 76023.
 4. PARCEL MAP RECORDED IN BOOK 'B', PAGE 27.
 5. PARCEL MAP RECORDED IN BOOK 'A', PAGE 211 DRAWING NO. 78464
 6. PARCEL MAP RECORDED IN BOOK 'C', PAGE 51, FILE #122389
 7. RECORD OF SURVEY RECORDED IN BOOK 'D', PAGE 183, DOC.#0148649

BASIS OF BEARINGS:
 NORTH 89°53'32" WEST BEING THE SOUTH LINE OF THE SOUTHEAST QUARTER (SE 1/4) OF SECTION 15, TOWNSHIP 1 SOUTH, RANGE 67 EAST, M.D.M., CITY OF PIOCHE, LINCOLN COUNTY, NEVADA, AS SHOWN ON PARCEL MAP A-174, RECORDED IN THE LINCOLN COUNTY RECORDER'S OFFICE, NEVADA.

LEGEND

	ALTA/ACSM LAND TITLE SURVEY BOUNDARY LINE
	SECTION LINE
	EASEMENT LINE
	ADJACENT PROPERTY LINE
	CHAIN LINK FENCE
	BLOCK WALL
	FOUND MONUMENTATION AS SHOWN AND DESCRIBED
	FOUND 5/8" REBAR & ALCAP STAMPED PLS 10114 PER ROS D-183
	FOUND 5/8" REBAR & ALCAP OR NAIL & TAG AT BACK OF CURB STAMPED PLS 10114 PER ROS D-183
	ALCAP ALUMINUM CAP

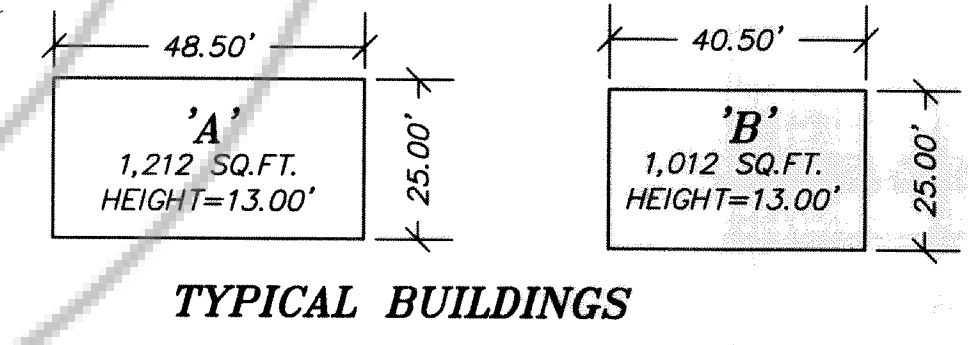

RECORD OF SURVEY
 FOR
CAREFREE LIVING CALIENTE, LP

PORTIONS OF SECTIONS 15 & 22, TOWNSHIP 1 SOUTH, RANGE 67 EAST, M.D.M., CITY OF PIOCHE, LINCOLN COUNTY, NEVADA.

HMSurveying INC.

4945 WEST PATRICK LANE,
 LAS VEGAS, NEVADA 89118
 OFFICE #: (702) 534-7505
 FACSIMILE #: (702) 534-1830

SHEET
 1 OF 1