

RECORD OF SURVEY

BEING THE PARCEL OF LAND DESCRIBED IN BOOK 44, PAGE 465 AS INSTRUMENT NO. 72462,
SITUATE IN THE SOUTH HALF (S 1/2) OF SECTION 5, TOWNSHIP 4 SOUTH, RANGE 67 EAST,
M.D.M., CITY OF CALIENTE, LINCOLN COUNTY, NEVADA.

DOC # 0148672
12/16/2015
Official Record
Recording Requested By
HMH SURVEYING, INC.
Lincoln County - NV
Leslie Boucher - Recorder
Fee \$21.00 Page 1 of 1
Recorded By LB
Book - Page - 0180
0148672

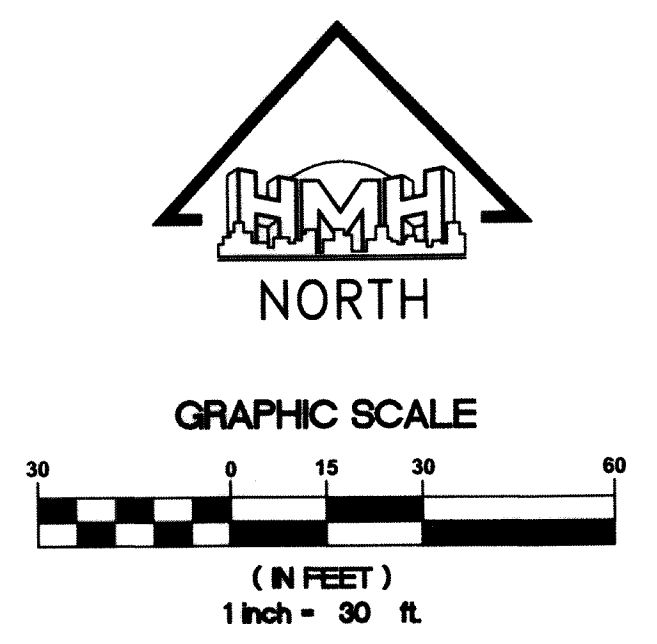
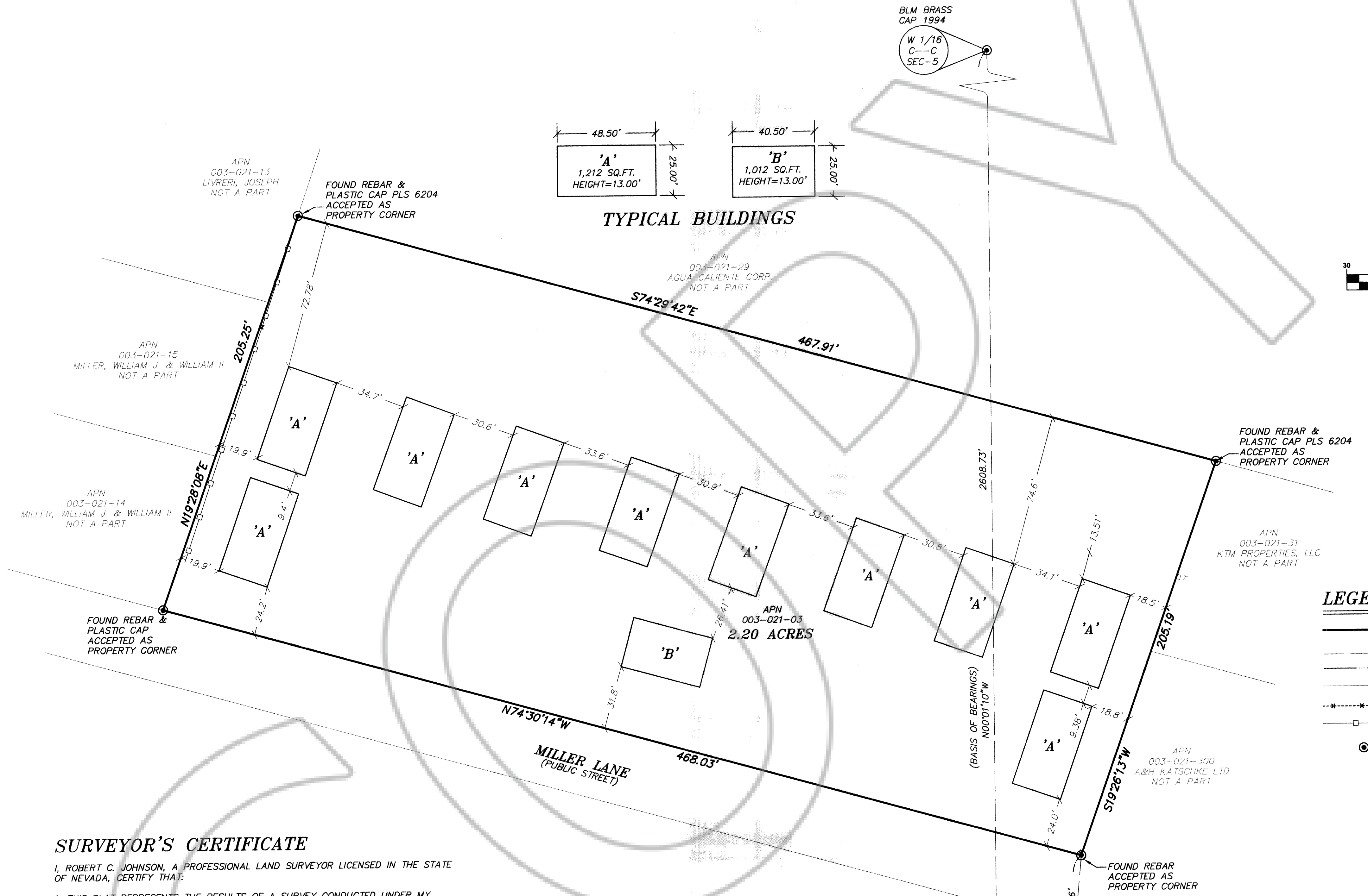

LEGEND

- ALTA/ACSM LAND TITLE SURVEY BOUNDARY LINE
- SECTION LINE
- - - RIGHT-OF-WAY LINE
- ADJACENT PROPERTY LINE
- - - - - CHAIN LINK FENCE
- WOOD FENCE
- FOUND MONUMENTATION AS SHOWN AND DESCRIBED

SURVEYOR'S CERTIFICATE

I, ROBERT C. JOHNSON, A PROFESSIONAL LAND SURVEYOR LICENSED IN THE STATE OF NEVADA, CERTIFY THAT:

- THIS PLAT REPRESENTS THE RESULTS OF A SURVEY CONDUCTED UNDER MY DIRECT SUPERVISION AT THE INSTANCE OF CAREFREE LIVING CALIENTE, LP, A LIMITED PARTNERSHIP.
- THE LAND SURVEYED LIE WITHIN THE SOUTH HALF (S 1/2) OF SECTION 5, TOWNSHIP 4 SOUTH, RANGE 67 EAST, M.D.M., CITY OF CALIENTE, LINCOLN COUNTY, NEVADA.
- THE MONUMENTS DEPICTED ON THE PLAT ARE OF THE CHARACTER SHOWN AND OCCUPY THE POSITIONS INDICATED, AND ARE OF SUFFICIENT NUMBER AND DURABILITY.

BASIS OF BEARINGS:
NORTH 00°01'10" WEST, BEING THE EAST LINE OF THE WEST HALF (W 1/2) OF THE SOUTHWEST QUARTER (SW 1/4) SECTION 5, TOWNSHIP 4 SOUTH, RANGE 67 EAST, M.D.M., CITY OF CALIENTE, LINCOLN COUNTY, NEVADA, AS SHOWN ON THE BLM PLAT DATED OCTOBER 2, 2001.

ROBERT C. JOHNSON
PROFESSIONAL LAND SURVEYOR
NEVADA CERTIFICATE #10114

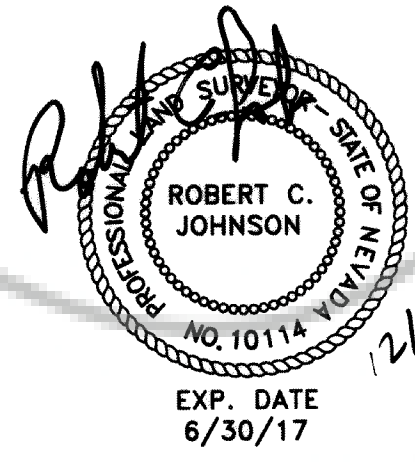

RECORD OF SURVEY
FOR
CAREFREE LIVING CALIENTE, LP
BEING THE PARCEL OF LAND DESCRIBED IN BOOK 44, PAGE 465 AS INSTRUMENT NO. 72462, SITUATE IN THE SOUTH HALF (S 1/2) OF SECTION 5, TOWNSHIP 4 SOUTH, RANGE 67 EAST, M.D.M., CITY OF CALIENTE, LINCOLN COUNTY, NEVADA.

HMH Surveying Inc.
4945 WEST PATRICK LANE,
LAS VEGAS, NEVADA 89118
OFFICE #: (702) 534-7505
FACSIMILE #: (702) 534-1830

SHEET
1 OF 1