

RECORD OF SURVEY

BEING LOT 1 IN BLOCK 33 OF THE TOWN OF PANACA MAP THEREOF, SITUATE
IN THE SOUTHWEST QUARTER (SW 1/4) OF SECTION 9, TOWNSHIP 2 SOUTH,
RANGE 68 EAST, M.D.M., CITY OF PANACA, LINCOLN COUNTY, NEVADA.

DOC # 0148671
2/16/2015 02:03 PM
Official Record
Recording Requested By
HMH SURVEYING, INC.
Lincoln County - NV
Leslie Boucher - Recorder
Fee \$21.00 Page 1 of 1
9071 Recorded By: LB
Book- 0 Page- 0195
0148671

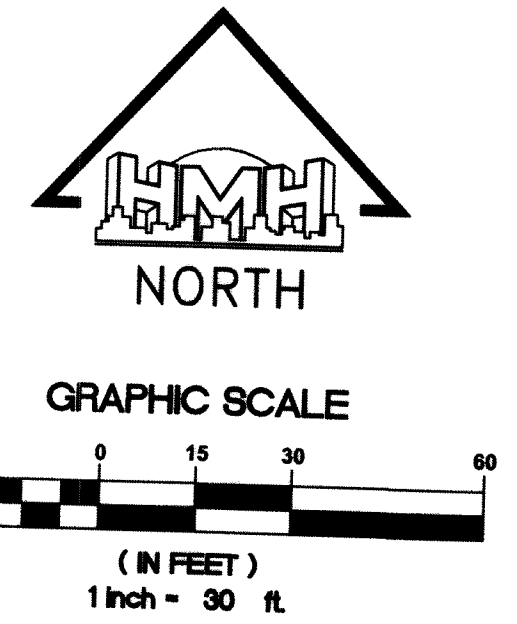
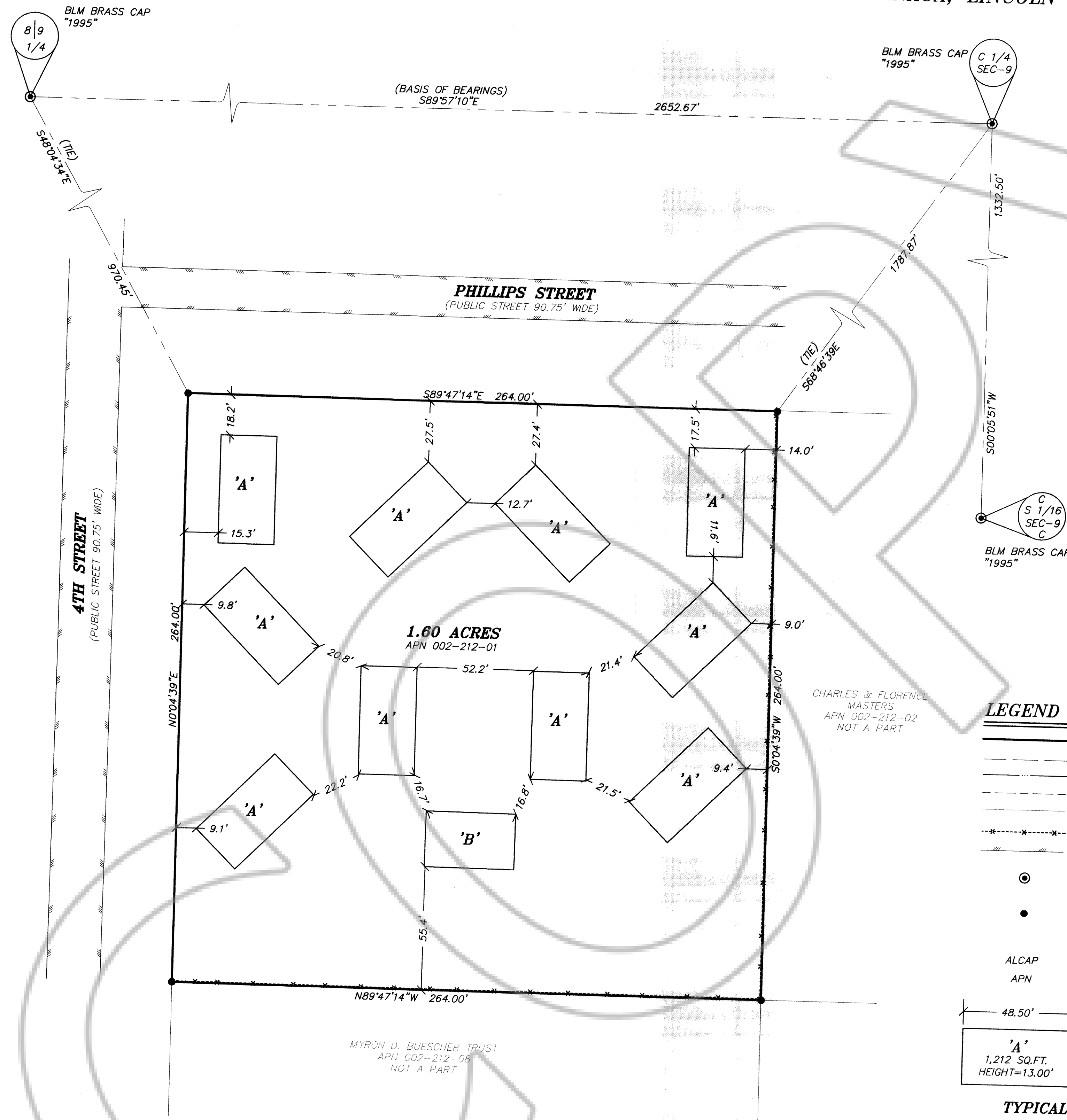

SURVEYOR'S CERTIFICATE

I, ROBERT C. JOHNSON, A PROFESSIONAL LAND SURVEYOR LICENSED IN THE STATE OF NEVADA, CERTIFY THAT:

- THIS PLAT REPRESENTS THE RESULTS OF A SURVEY CONDUCTED UNDER MY DIRECT SUPERVISION AT THE INSTANCE OF CAREFREE LIVING CALIENTE, LP, A LIMITED PARTNERSHIP.
- THE LAND SURVEYED LIE WITHIN THE SOUTHWEST QUARTER (SW 1/4) OF SECTION 9, TOWNSHIP 2 SOUTH, RANGE 68 EAST, M.D.M., CITY OF PANACA, LINCOLN COUNTY, NEVADA.
- THE MONUMENTS DEPICTED ON THE PLAT ARE OF THE CHARACTER SHOWN AND OCCUPY THE POSITIONS INDICATED, AND ARE OF SUFFICIENT NUMBER AND DURABILITY.

ROBERT C. JOHNSON
PROFESSIONAL LAND SURVEYOR
NEVADA CERTIFICATE #10114

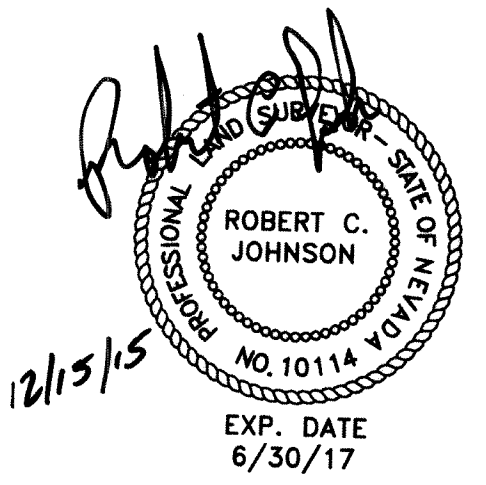

BASIS OF BEARINGS:
SOUTH 89°57'10" EAST BEING THE NORTH LINE OF THE SOUTHWEST QUARTER (SW 1/4) OF SECTION 9, TOWNSHIP 2 SOUTH, RANGE 68 EAST, M.D.M., CITY OF PANACA, LINCOLN COUNTY, NEVADA, AS SHOWN ON THE GLO MAP DEPENDENT RESURVEY OF TOWNSHIP 2 SOUTH, RANGE 68 EAST, M.D.M., NEVADA, FILED IN THE STATE OFFICE JULY 23, 2010.

RECORD OF SURVEY
FOR
CAREFREE LIVING CALIENTE, LP
A PARCEL OF LAND IN SECTION 9, TOWNSHIP 2 SOUTH, RANGE 68 EAST, M.D.M., CITY OF PANACA, LINCOLN COUNTY, NEVADA.

HMH Surveying INC. HMH SURVEYING INC.
4945 WEST PATRICK LANE,
LAS VEGAS, NEVADA 89118
OFFICE #: (702) 534-7505
FACSIMILE #: (702) 534-1830