

OWNER'S CERTIFICATE

We, Adam P. Katschke and Helena C. Katschke, certify that we are the owners of the lands being divided within the boundary shown herein, consent to the preparation and recordation of this final plat and have caused the same to be reverted to acreage. The streets and easements as shown herein do hereby remain dedicated to the City of Caliente and its successors and assigns.

Adam P. Katschke *Helena C. Katschke* 11/3/15
 Adam P. Katschke Helena C. Katschke Date

ACKNOWLEDGEMENT

STATE OF NEVADA) ss
 COUNTY OF LINCOLN

This instrument was acknowledged before me on 11-3-2015 by Adam P. Katschke and Helena C. Katschke freely and voluntarily for the purposes stated.

David Jay Severns My commission expires June 2, 2019
 Notary public

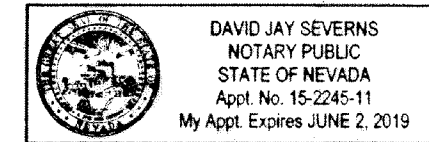

SURVEYOR'S CERTIFICATE

I, Lenard D. Smith, a Professional Land Surveyor licensed in the State of Nevada, certify that:

- This plat has been prepared from information from recorded maps, the parcels of which are being reverted at the instance of Adam P. and Helena C. Katschke.
- The lands surveyed lie within Section 7, Township 4 South, Range 67 East, M.D.M.
- This plat assumes no responsibility the existence of monuments or the correctness or other information shown or copied from documents.
- The maps represented on this plat are recorded under:

PLAT	BOOK	PAGE	DOCUMENT NUMBERS
C		161	125732
C		406	131781
C		424	132543
C		425	132544

DOC # 0148656
 12/09/2015 10:22 AM
Official Record
 Recording Requested By
 LENARD SMITH LAND SURVEY
 Lincoln County - NV
 Leslie Boucher - Recorder
 Fee: \$54.00 Page 1 of 1
 RPTT Recorded By: RE
 Book- D Page- 0164
 0148656

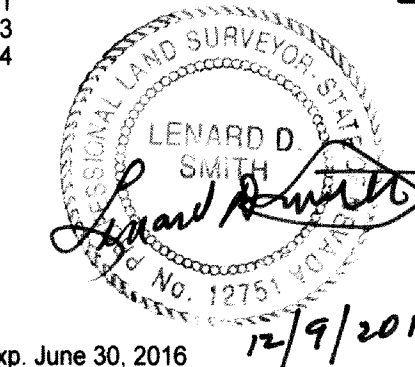

Lenard D. Smith P.L.S. 12751 Exp. June 30, 2016

CALIENTE CITY COUNCIL

At the regular meeting of the Caliente City Council meeting held this 5th day of November, 2015, this map was examined and approved for recordation.

Hana Hurlburt Mayor
 Chairman

BASIS OF BEARINGS

The Basis of bearings is the south line of sec. 7 T. 4 S., R. 67 E., M.D.M. based on BLM Dependent Resurvey approved October 2, 2001 given as N 88°52'20" W

MAP REFERENCES

Record of Survey by Owen's Surveying Outfit Inc. found Plat Book B, Page 266A of Lincoln County, Nevada Records
 BLM Dependent Resurvey conducted in 1994-5
 Record of Survey by Lenard Smith Land Survey, Plat Book C, Page 132 of Lincoln County, Nevada Records
 Parcel Maps by Lenard Smith Land Survey, Plat Book C, Pages 161, 406, 424 and 425

LEGEND

- - - - - Parcel lines to be deleted for parcel reversions
- - - - - Property line on chain link fence
- - - - - center of section line
- - - - - centerline of U.S. Highway 93
- - - - - highway 93 guard rail for bridge
- SS - SS - SS - sanitary sewer (lines between manholes assumed straight)
- W - W - W - W - water line as noted
- - - - - power line
- Found #4 rebar with plastic cap stamped PLS 2884
- sanitary sewer manhole
- power pole
- water box
- △ Found NDOT right of way monument
- Found #5 rebar & plastic cap stamped L SMITH PLS 12751

Id	Delta	Radius	Arc Length	Tangent	Chord	Ch Bear
C1	05°34'11"	1040.00'	101.10'	50.59'	101.06'	S 80°04'50" E
C2	05°34'11"	1040.00'	101.10'	50.59'	101.06'	S 65°30'01" E
C3	05°34'11"	1040.00'	101.10'	50.59'	101.06'	N 71°13'12" W
C4	03°34'31"	1040.00'	64.89'	32.46'	64.88'	N 75°47'32" W
C5	02°37'24"	1040.00'	47.62'	23.81'	47.61'	S 78°53'30" E
C6	04°58'27"	1040.00'	89.68'	44.87'	89.65'	S 82°40'29" E
C7	05°34'11"	1040.00'	101.10'	50.59'	101.06'	S 87°55'44" E
C8	05°34'11"	1040.00'	101.10'	50.59'	101.06'	N 86°30'05" E
C9	05°34'11"	1040.00'	101.10'	50.59'	101.06'	N 80°58'54" E
C10	05°34'11"	1040.00'	101.10'	50.59'	101.06'	N 75°21'43" E
C11	05°34'11"	1040.00'	101.10'	50.59'	101.06'	N 69°47'32" E

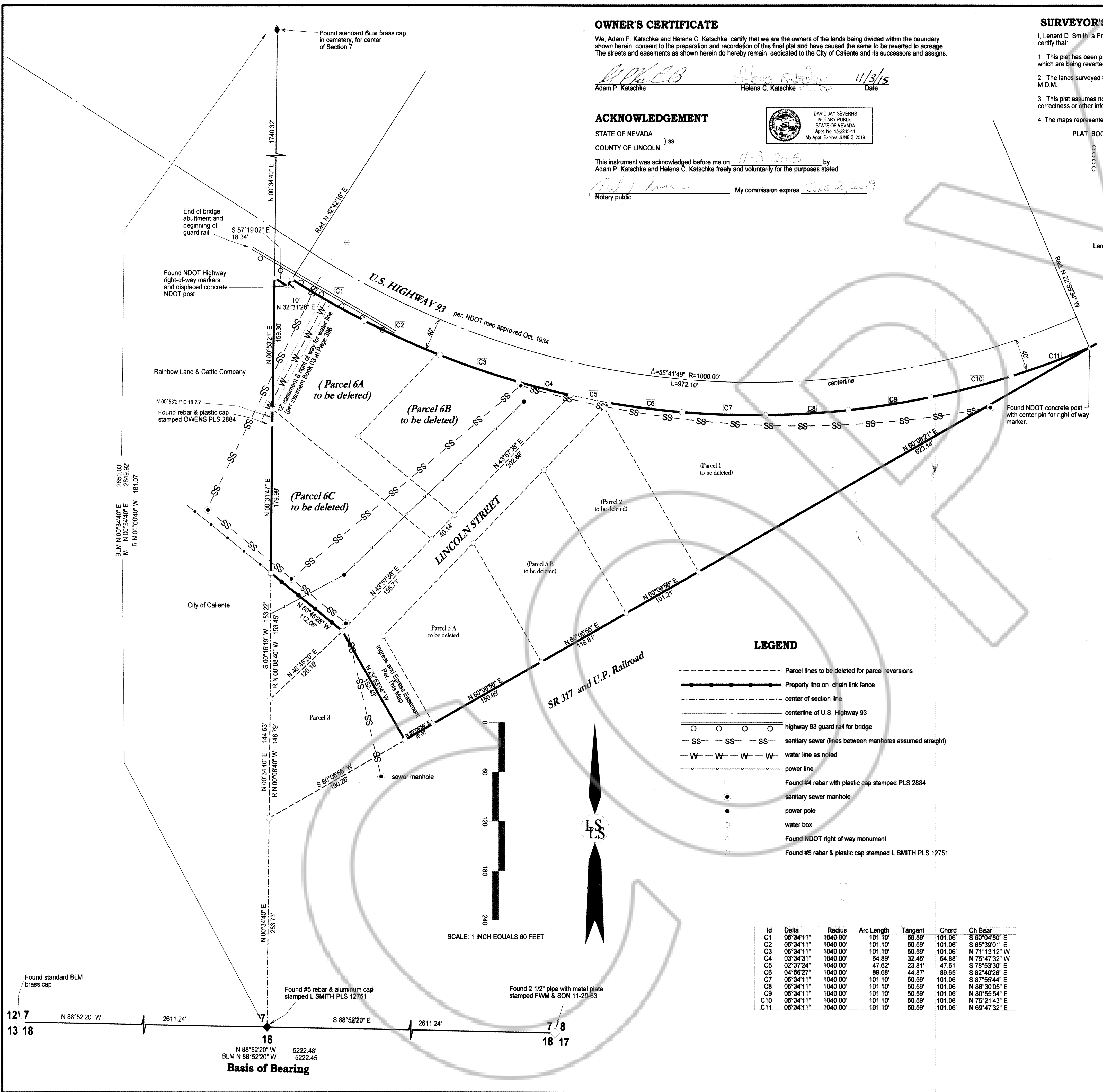

Found standard BLM brass cap
 Found #5 rebar & aluminum cap stamped L SMITH PLS 12751
 Found 2 1/2" pipe with metal plate stamped FVM & SON 11-20-63
 Found standard BLM brass cap
 Found NDOT Highway right-of-way markers and displaced concrete NDOT post
 End of bridge abutment and beginning of guard rail
 Found standard BLM brass cap in cemetery, for center of Section 7

Basis of Bearing
 N 88°52'20" W 2611.24'
 S 88°52'20" E 2611.24'
 N 88°52'20" W 5222.48'
 BLM N 88°52'20" W 5222.45'

Map of Reversion to Acreage for Maps of Plat Book C including Pages 406, 424 and 425
For Adam P. and Helena C. Katschke
 In Section 7, Township 4 South, Range 67 East, Mount Diablo Meridian, in the City of Caliente, Lincoln County, Nevada APN 003-151-14, 15, 18, 19, 20, 21 & 22

Lenard Smith Land Survey
 509 Main Street
 P.O. Box 443
 Caliente, Nevada 89008
 Phone/Fax 775 726 3365
 Call Phone 775 962 1196