

RECORD OF SURVEY

BEING PORTIONS OF SECTIONS 15 AND 22, TOWNSHIP 1 NORTH, RANGE 67 EAST, M.D.M., CITY OF PIOCHE, LINCOLN COUNTY, NEVADA.

DOC # 0148649
 12/04/2015 05:34 PM
 Official Record
 Recording Requested By
 HMM SURVEYING INC.
 Lincoln County - NV
 Leslie Boucher - Recorder
 Fee \$21.00 Page 1 of 1
 89177 Recorded By: HB
 Book- 0 Page- 0183
 0148649

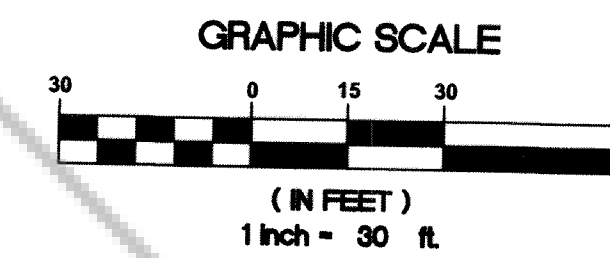
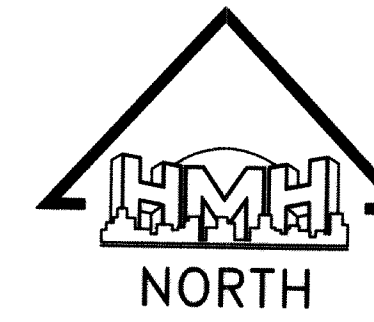

CHARLES & FLORENCE
 MASTERS
 APN 002-212-06
 NOT A PART

HOLLYWOOD WAY
 (PUBLIC STREET 30.00' WIDE)
 N59°04'28"E 196.85'

APN 001-021-04
 1.96 ACRES

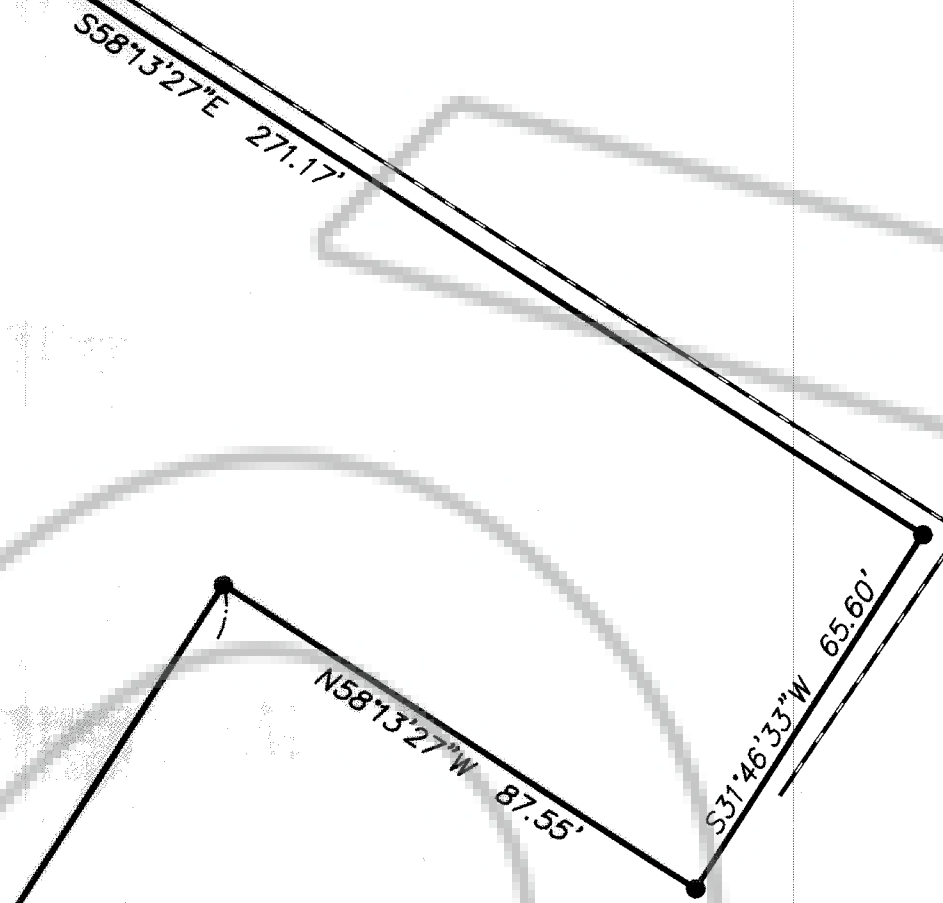

BRASS CAP IN CONC.
 RLS 3644 "1981"

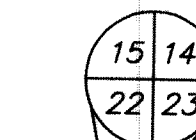
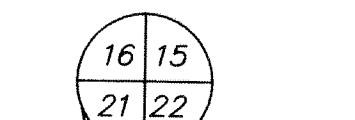

BRASS CAP IN CONC.
 RLS 3644 "1981"

SURVEYOR'S CERTIFICATE

I, ROBERT C. JOHNSON, A PROFESSIONAL LAND SURVEYOR LICENSED IN THE STATE OF NEVADA, CERTIFY THAT:

1. THIS PLAT REPRESENTS THE RESULTS OF A SURVEY CONDUCTED UNDER MY DIRECT SUPERVISION AT THE INSTANCE OF CAREFREE LIVING, A PARTNERSHIP AND CAREFREE LIVING PIOCHE, LTD., A LIMITED PARTNERSHIP.
2. THE LAND SURVEYED LIE WITHIN PORTIONS OF SECTIONS 15 & 22, TOWNSHIP 1 SOUTH, RANGE 67 EAST, M.D.M., CITY OF PIOCHE, LINCOLN COUNTY, NEVADA.
3. THE MONUMENTS DEPICTED ON THE PLAT ARE OF THE CHARACTER SHOWN AND OCCUPY THE POSITIONS INDICATED, AND ARE OF SUFFICIENT NUMBER AND DURABILITY.

ROBERT C. JOHNSON
 PROFESSIONAL LAND SURVEYOR
 NEVADA CERTIFICATE #10114

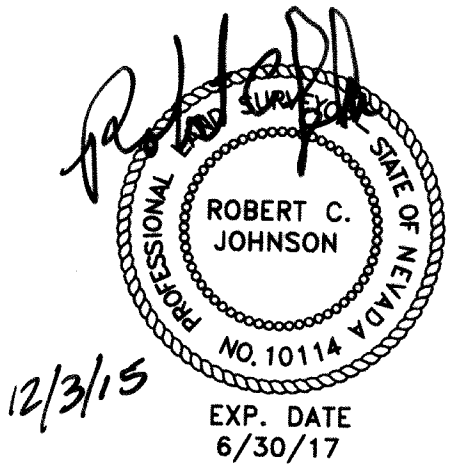

REFERENCES

1. DEED RECORDED IN BOOK 59, PAGES 14-19, INSTRUMENT NO. 79608.
2. PARCEL MAP RECORDED IN BOOK 'A', PAGE 174.
3. DEED RECORDED IN BOOK 44, PAGE 688, INSTRUMENT NO. 72660
 RE-RECORDED IN BOOK 51, PAGES 352-253, INSTRUMENT NO 76023.
4. PARCEL MAP RECORDED IN BOOK 'B', PAGE 27.
5. PARCEL MAP RECORDED IN BOOK 'A', PAGE 211 DRAWING NO. 78464
6. PARCEL MAP RECORDED IN BOOK 'C', PAGE 51, FILE #122389

BASIS OF BEARINGS:

NORTH 89°53'32" WEST BEING THE SOUTH LINE OF THE SOUTHEAST QUARTER (SE 1/4) OF SECTION 15, TOWNSHIP 1 SOUTH, RANGE 67 EAST, M.D.M., CITY OF PIOCHE, LINCOLN COUNTY, NEVADA, AS SHOWN ON PARCEL MAP A-174, RECORDED IN THE LINCOLN COUNTY RECORDER'S OFFICE, NEVADA.

LEGEND

- ALTA/ACSM LAND TITLE SURVEY BOUNDARY LINE
- SECTION LINE
- EASEMENT LINE
- ADJACENT PROPERTY LINE
- CHAIN LINK FENCE
- BLOCK WALL
- FOUND MONUMENTATION AS SHOWN AND DESCRIBED
- SET 5/8" REBAR & ALCAP STAMPED PLS 10114
- SET 5/8" REBAR & ALCAP OR NAIL & TAG AT BACK OF CURB STAMPED PLS 10114
- ALCAP ALUMINUM CAP

RECORD OF SURVEY
 FOR
**CAREFREE LIVING PIOCHE, LTD. AND
 CAREFREE LIVING, A PARTNERSHIP**
 PORTIONS OF SECTIONS 15 & 22, TOWNSHIP 1 SOUTH, RANGE 67 EAST, M.D.M.,
 CITY OF PIOCHE, LINCOLN COUNTY, NEVADA.

HMM Surveying Inc.
 4945 WEST PATRICK LANE,
 LAS VEGAS, NEVADA 89118
 OFFICE #: (702) 534-7505
 FACSIMILE #: (702) 534-1830

SHEET
 1 OF 1